

Preface:-

Devasthan department intends to prepare development, conservation & management plan for Kesoraipatan Bundi along with other temples. These temples are centre of faith, devotion & veneration among the pilgrims of Rajasthan & other state of India. All these temples are ancient structure & have their historical significance. Due to ignorance & climatically distortion these structures are crumbling. Devasthan department is very keen & fanatical to restore these temple & augment of facilities toward pilgrims.

Brief History of The Temple:-

Keshoraipatan: -

The Keshav Rai Temple is a temple on the Chambal River in Keshoraipatan. It was built in 1601 by Maharaja Shatru Sal of Bundi. Many devotees bathe in the Chambal River during Kartik poornima and take part in the kartik fair. The architecture and sculptures of temple are unique. Mratunjaya Mahadev temple is another important shrine of the town. The temple is one of the oldest temples of Rajasthan.

Need of the Assignment

It must be reckoned that as large number of pilgrims/tourists visit these religious centers throughout the year and in special fairs/festivities are organized once or twice a year, therefore desired planning on safety and connivance of the visitors along with possibility of conservation is required for these temples (including the surroundings). The measures requiring creation/improvement are of the following type:

- A well defined conservation plan along with conservation approach.
- A well organized system for the 'DARSHAN' of the deity to ensure smooth flow of stream of worshippers.
- Facilities for special puja to be performed by some devotees.
- Parking facilities for vehicles of the visitors.
- Sanitary facilities including public toilets (Bathing).
- Solid waste disposal.
- Drinking water facilities.
- Road network, street lights, Signage's around the temple.
- Paved footpaths.
- Security of temple and the visitors.

Details and Construction History

- Location : Bank of river Chambal at Keshavraipatan.
- District : Bundi
- Road Distance : 225 Kms from Jaipur
- Nearest Airport : Kota (40 kms)
- Built in the year : Vikram Samvat 1698

(1641 AD)

- By Maharaja of Bundi, Rao Shatrusal. Nearest Rly. Station:
Keshavraipatan (10 kms)

Cause of Establishment:

- It is believed that Lord Vishnu was pleased with the intense devotion of Raja Ranti Deo. He appeared in the form of two idols, one of Shri Keshavji in white stone and the other of Shri Charbhuj Nath in black Stone. Raja Ranti Deo started the building of the temple in Samvat 1307. But this building work was completed in four generations as the domestic conditions of the royal family, palace intrigues and political upheavals disturbed the work which was completed only by fits and starts. Finally the work was brought to completion in the year Samvat 1698 by Maha Rao Raja Shatrusalji.
- God Worshipped: The idol of Lord Krishna in the form of Keshavraiiji Maharaj is enshrined in this temple.

Brief of the Diety:

- A beautifully charming idol of Lord Keshavaraiji is seated in a posture of Padmasan or lotus like seating position. The idol is of white stone. The left hand holds a discus while the right hand holds a conch. On the breast lies vaijayantimala and the idol is wearing a Janeu which from the left shoulder goes diagonically to the right side. Initially the pooja of the temple was performed in accordance with the tradition of Ramanuj Sampradaya, but in due course of time, this was replaced by a pooja in accordance with Pushtimargiya tradition. The Pujari of the temple attains priesthood rights by hereditary lineage.
- Religious sect to which the temple belongs:
- As has been said initially the temple belonged to Ramanuj Sect, but today pooja is performed according to Pushtimargiya sect.

Religious aspects of temple:

- The temple commands respect of the masses, the visitors first take a dip in the holy water of the Chambal river and then they have a darshan of Lord Keshavaraiji.
- Unique features of the temple:
- The temple stands by the side of the bank of Chambal. Thus it gathers a special importance.
- Festivals & Fairs in Temple (Main Events):
- Kartik poornima, Holi, Dussera, Dol Yatra, Sharad Poornima, Janmasthanmi and Ram Navmi.

Architecture of the Temple:

Important Architectural Characteristics:

- The temple stands on a strong base of a very big platform. The grand and imposing temple has beautiful entrance in the typical style of architecture adopted for the main gates of the temples of medieval times. The walls have an elaborate carving work and images of various Gods and Goddesses have been incurred. The pyramid shaped very high shikhar is built something like in South Indian style. On the shikhar itself images of Gods and Goddesses nymphs and fairies, Yakshas and Yandarvas have been incurred. There appeared to be four story's of the Shikhar. Because inf every story there is a shrine like projection on the frontage within which images of Gods and Goddesses have been incurred. The uppermost portion, tapers off and on the top there is a Kalash. This shikhar is on the sanctum sanctorum. The shikhar on the Jagmohan is in the round shape. What makes the temple magnificent and artistically rich is the immaculate sculpture and architecture.
- To the countless images on the shikhar and panels of the temple, the floral patterns, images of animals and mythical features of gods and Goddesses and demons – all are wonderful to look at. The interior of the Jagmohan also has beautiful design in which circular patterns have been drawn and joining these circles interlacing patterns have also been made. Again images of Gods and Goddesses are shown in these circles. The outer portion of the temple is of two storeys over which canopies in the typical Rajasthani style have been built. Behind the entrance, the structure of the building is wider and the third portion is still wider. Every where wherever there is scope, images of animals of elephants, horses and images of Gods and Goddesses have been encarved. It is a wonderful creation of sculpture and architecture.

Material of Construction:

- Stone : Lime
- Total Construction Time: Samvat 1307 to Samvat 1698 (391 years).

Custom & Traditions of Temple:

- All customary rituals are performed in the temple. People believe that a sacred bath in the holy river Chambal river and there after a darshan of the deity will entitle them for salvation.

Details of Temple:

- Sanctum: (Sanctorum) 1
- Verandah: 1
- Garbh Grah: 1
- Rasoi: North Side
- Others: The sanctum sanctorum is square shaped over which a very high shikhar in pyramid like shape is built. In the shrine a wooden seat is placed on a stone seat. The wooden seat is covered with silver layer and the deity is enshrined on that. To the North of the temple is a Rasoi and outside the temple is a big chowk.
- Issues requiring global attention for conservation, protection and improvement of the temple:
- Surprisingly there are no dharmshalas around the temple for the convenience of the visitors. The temple should be brought on the world map of tourism. The surroundings of the temple are also to be developed. This heritage temple is one of the best specimens of medieval architecture and sculpture . It must be lovingly preserved.

Architectural Evaluation :-

- Rejuvenation, restoration & conservation should be done properly.
- Improvement needed in
 - Electrical services system
 - Drainage system
 - Public amenities, including other amenities
 - Signage system
 - Site boundary & encroachment(s)
 - Building Architecture, Spatial planning
 - Existing Horticulture & landscape features
- Lots of broken stone in main temple.
- Lots of deteriorated stone in main temple.
- Shabby iron jalis placed for pigeons.
- Ceiling stone in very bad condition.
- Over all lots of stone must be replaced by new ones.
- Cleaning & coating must be done.
- Side shiva temple are in very bad condition.
- Total stone must be replaced with new same carved stones or reconstruct according to 'shilp shastra'.
- Ghat must be redesigned & improve it with basic facilities for pilgrims.
- Beatification of ghat.
- Some scope of landscape.
- Payment around temple, ghat & near shiv temple must be replaced with some soft cape for beautification & pilgrims safety from heat.

Brief Improvement in Temple Project :-

- A Illumination of temple should be planned & implement.
- B Light & sound show can be planned.
- C Souvenir shop & information centre should be provided.

LOCATION PLAN



- VERY SMALL STREET INFRONT OF MAIN GATE
- EXISTING BACKSIDE ENTRY
- SMALL PARKING SPACE
- SURROUNDED BY RESIDENTIAL DEVELOPMENT

ACTUAL SITE PLAN

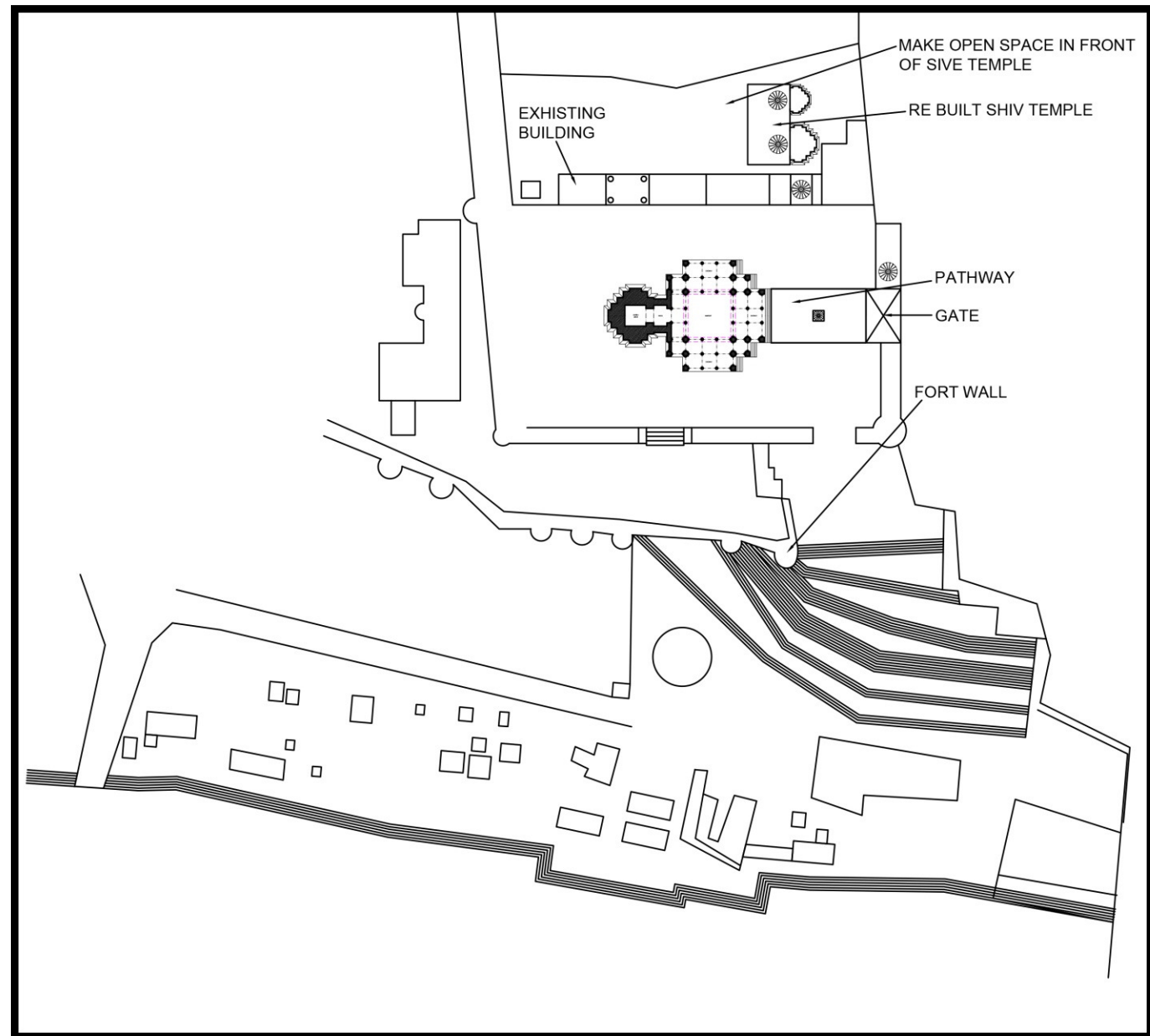

EXISTING CONDITION



MAIN TEMPLE PHOTO



SHIV TEMPLE PHOTOS



GHAT PHOTOS





DAMAGED STONE



WATER PROFFING SHOULD BE DONE





OTHER DAMAGED STONE PHOTO



- **MANAGEMENT PLAN**
- **LANDSCAPE STRATEGY**
 - NO SPACE AROUND TEMPLE.
 - LANDSCAPE CAN ONLY BE DONE IN POTS AND FLOWERS.

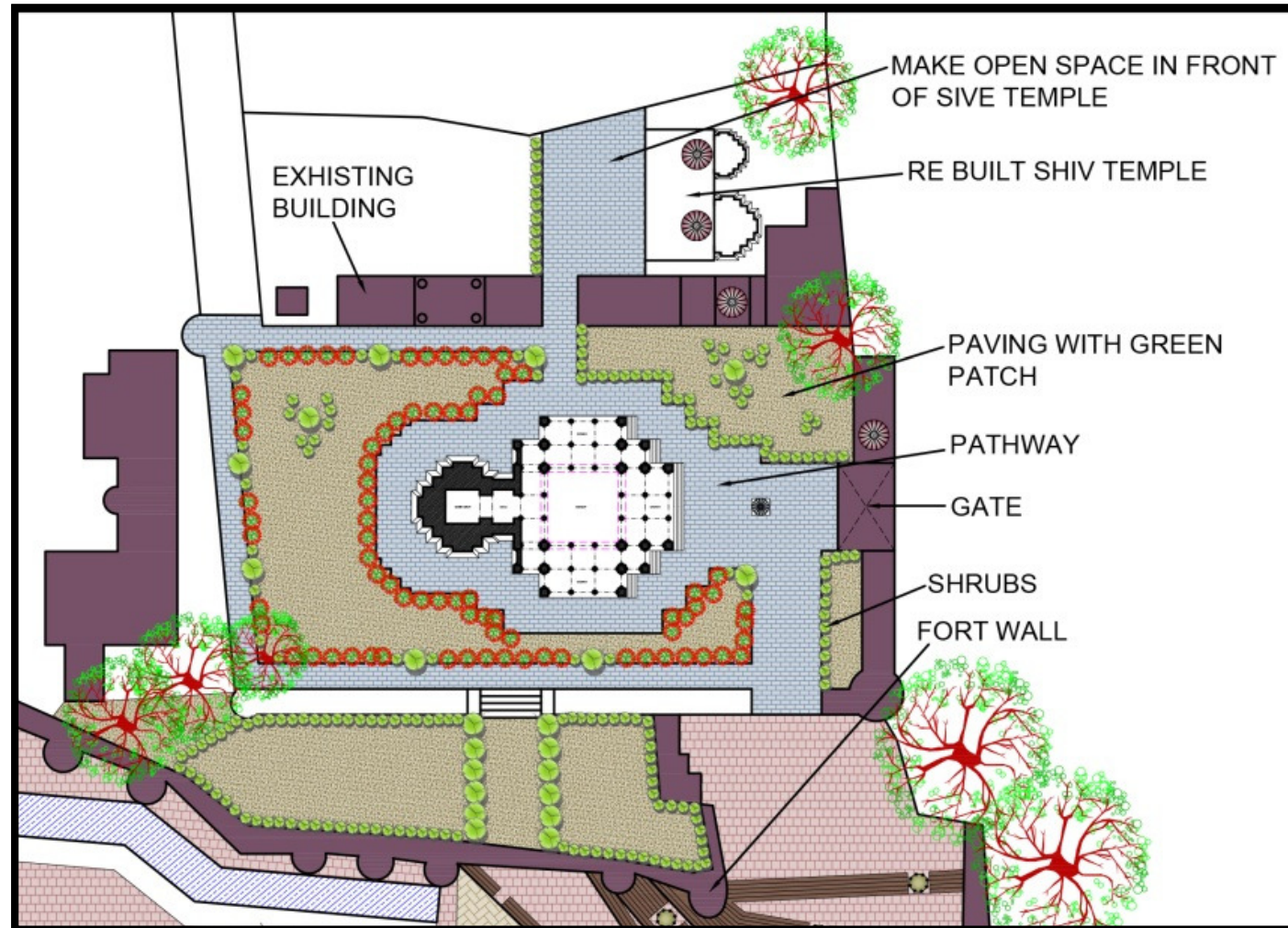

- **FIRE STRATAGY**
 - OPEN SPACE IN TEMPLE
 - ONLY FIRE EXHIBITORE SHOULD INSTALL

- **MAITAINANCE STRATAGY**
 - INVOLVE LOCAL AUTHORITY PERSONS WHILE RESTORING TEMPLE
 - OUTSOURCE SOME MAITAINANCE LIKE
 - TOILET CLEANING
 - OVERALL SITE CLEANING
 - LANDSCAPE MAINTAINANCE
 - ELECTRICAL MAINTAINANCE
 - ILLUMINATION MAINTAINANCE (IF DONE)
 - RENT SOVENIOR SHOP & TO LOCAL SHOPKEEPER
 - INFORMATION CENTER MUST BE RUN BY LOCAL AUTHORITY
 - TRAIN SOME LOCAL EMPOVES.
 - HIRE MAINTENANCE AGEcies FOR
 - SECURITY
 - SENITATION
 - LANDSCAPE MAINTENCE
 - CLEANING

SHRI KESHORAIJI MAHARAJ, AT PATAN RAJASTHAN

CLIENT NAME

 **PDCOR Limited** & DEVASTHAN DEPARTMENT

First Floor, LIC Jeevan Nidhi Building, Near Ambedkar Circle,
Bhawani Singh Road, Jaipur - 302 005, Rajasthan, India

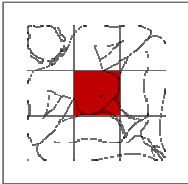

C.B.SOMPURA
TEMPLE ARCHITECT

404, Shilp Arcade, Opp. Ratnamani Tower, Jodhpur Cross Road, Satellite, Ahmedabad - 380 015,
Tel. : (079) 2692 5982, 4006 0170 E-mail: ashishsompura@gmail.com

ESTIMATE OF TEMPLE SHRI KESHORAIJI MAHARAJ, PATAN AT RAJASTHAN

NO	ITEM	AMOUNT
	STAGE - A	
A	MAIN TEMPLE	
01	MAIN TEMPLE	7,181,500.00
02	SHREE JAMBUMARGESHWAR MAHADEV SMALL TEMPLE	15,200,700.00
03	GHAT BIG CHHATRI NOS. : 10	13,960,000.00
04	GHAT SMALL CHHATRI NOS. : 39	10,725,000.00
B	OVERALL SITE	
05	OUTSIDE FLOORING	6,536,000.00
TOTAL AMOUNT		53,603,200.00
	STAGE - B	
B	OVERALL SITE	
06	ELECRRIFICATION & FACADE LIGHTING	7,425,000.00
C	NEW BUILDING	
07	NEW BUILDING	9,928,865.00
TOTAL AMOUNT		17,353,865.00
STAGE A & STAGE B TOTAL AMOUNT		70,957,065.00

ESTIMATE OF TEMPLE SHRI KESHORAJI MAHARAJ, PATAN AT RAJASTHAN

No	ITEM	Unit	Qty	Rate	Amount	Total Amt.
MAIN TEMPLE						
1	Supply and fixing at site of work carved fine chisel dressed ornamental Rajasthan Sand Stone first quality pink stone in required sizes for MAHAPITH KANPITH STONE work in 1:3 Cement Sand Mortar and jointed in white cement to match the colour of the stone. Joints of stone to be not more than 1/8 inches and depth upto stone size , all visible angles and edges to be straight and free from chipping, work shall be strictly in plumb line and level including providing dowelling and jointed by copper metal damps of suitable size and as per drawing and design.	CFT	120.00	1,800.00	216,000.00	
2	Supply and fixing at site of work carved fine chisel dressed ornamental Rajasthan Sand Stone first quality pink stone in required sizes for MAHAPITH BADAMI GOLA STONE work in 1:3 Cement Sand Mortar and jointed in white cement to match the colour of the stone. Joints of stone to be not more than 1/8 inches and depth upto stone size , all visible angles and edges to be straight and free from chipping, work shall be strictly in plumb line and level including providing dowelling and jointed by copper metal damps of suitable size and as per drawing and design.	CFT	110.00	1,800.00	198,000.00	
3	Supply and fixing at site of work carved fine chisel dressed ornamental Rajasthan Sand Stone first quality pink stone in required sizes for MAHAPITH KANGRI STONE work in 1:3 Cement Sand Mortar and jointed in white cement to match the colour of the stone. Joints of stone to be not more than 1/8 inches and depth upto stone size , all visible angles and edges to be straight and free from chipping, work shall be strictly in plumb line and level including providing dowelling and jointed by copper metal damps of suitable size and as per drawing and design.	CFT	50.00	1,800.00	90,000.00	
4	Supply and fixing at site of work carved fine chisel dressed ornamental Rajasthan Sand Stone first quality pink stone in required sizes for MAHAPITH GRASS THAR STONE work in 1:3 Cement Sand Mortar and jointed in white cement to match the colour of the stone. Joints of stone to be not more than 1/8 inches and depth upto stone size , all visible angles and edges to be straight and free from chipping, work shall be strictly in plumb line and level including providing dowelling and jointed by copper metal damps of suitable size and as per drawing and design.	RFT	250.00	2,400.00	600,000.00	
5	Supply and fixing at site of work carved fine chisel dressed ornamental Rajasthan Sand Stone first quality pink stone in required sizes for MAHAPITH GAJ THAR STONE work in 1:3 Cement Sand Mortar and jointed in white cement to match the colour of the stone. Joints of stone to be not more than 1/8 inches and depth upto stone size , all visible angles and edges to be straight and free from chipping, work shall be strictly in plumb line and level including providing dowelling and jointed by copper metal damps of suitable size and as per drawing and design.	RFT	250.00	2,400.00	600,000.00	

ESTIMATE OF TEMPLE SHRI KESHORAJI MAHARAJ, PATAN AT RAJASTHAN

No	ITEM	Unit	Qty	Rate	Amount	Total Amt.
6	Supply and fixing at site of work carved fine chisel dressed ornamental Rajasthan Sand Stone first quality pink stone in required sizes for MAHAPITH ASHAW THAR STONE work in 1:3 Cement Sand Mortar and jointed in white cement to match the colour of the stone. Joints of stone to be not more than 1/8 inches and depth upto stone size , all visible angles and edges to be straight and free from chipping, work shall be strictly in plumb line and level including providing dowelling and jointed by copper metal damp of suitable size and as per drawing and design.	RFT	250.00	2,400.00	600,000.00	
7	Supply and fixing at site of work carved fine chisel dressed ornamental Rajasthan Sand Stone first quality pink stone in required sizes for MAHAPITH NAR THAR STONE work in 1:3 Cement Sand Mortar and jointed in white cement to match the colour of the stone. Joints of stone to be not more than 1/8 inches and depth upto stone size , all visible angles and edges to be straight and free from chipping, work shall be strictly in plumb line and level including providing dowelling and jointed by copper metal damp of suitable size and as per drawing and design.	RFT	250.00	2,400.00	600,000.00	
8	Supply and fixing at site of work carved fine chisel dressed ornamental Rajasthan Sand Stone first quality pink stone in required sizes for KAKXASHAN PATTA STONE work in 1:3 Cement Sand Mortar and jointed in white cement to match the colour of the stone. Joints of stone to be not more than 1/8 inches and depth upto stone size , all visible angles and edges to be straight and free from chipping, work shall be strictly in plumb line and level including providing dowelling and jointed by copper metal damp of suitable size and as per drawing and design.	CFT	50.00	1,800.00	90,000.00	
9	Supply and fixing at site of work carved fine chisel dressed ornamental Rajasthan Sand Stone first quality pink stone in required sizes for KAKXASHAN STONE work in 1:3 Cement Sand Mortar and jointed in white cement to match the colour of the stone. Joints of stone to be not more than 1/8 inches and depth upto stone size , all visible angles and edges to be straight and free from chipping, work shall be strictly in plumb line and level including providing dowelling and jointed by copper metal damp of suitable size and as per drawing and design.	CFT	115.00	1,800.00	207,000.00	
10	Supply and fixing at site of work carved fine chisel dressed ornamental Rajasthan Sand Stone first quality pink stone in required sizes for VEDIKA STONE work in 1:3 Cement Sand Mortar and jointed in white cement to match the colour of the stone. Joints of stone to be not more than 1/8 inches and depth upto stone size , all visible angles and edges to be straight and free from chipping, work shall be strictly in plumb line and level including providing dowelling and jointed by copper metal damp of suitable size and as per drawing and design.	CFT	60.00	1,800.00	108,000.00	
TOTAL					3,309,000.00	
C	RECARVING MOORTI WORK					

ESTIMATE OF TEMPLE SHRI KESHORAJI MAHARAJ, PATAN AT RAJASTHAN

No	ITEM	Unit	Qty	Rate	Amount	Total Amt.
1	Supply and fixing at site of work carved fine chisel dressed ornamental Rajasthan Sand Stone first quality pink stone in required sizes for MAHAPITH THAR-1 SILL work in 1:3 Cement Sand Mortar and jointed in white cement to match the colour of the stone. Joints of stone to be not more than 1/8 inches and depth upto stone size , all visible angles and edges to be straight and free from chipping, work shall be strictly in plumb line and level including providing dowelling and jointed by copper metal damps of suitable size and as per drawing and design.	SFT	300.00	700.00	210,000.00	
2	Supply and fixing at site of work carved fine chisel dressed ornamental Rajasthan Sand Stone first quality pink stone in required sizes for MAHAPITH THAR-2 PHOOL PATTA work in 1:3 Cement Sand Mortar and jointed in white cement to match the colour of the stone. Joints of stone to be not more than 1/8 inches and depth upto stone size , all visible angles and edges to be straight and free from chipping, work shall be strictly in plumb line and level including providing dowelling and jointed by copper metal damps of suitable size and as per drawing and design.	SFT	300.00	500.00	150,000.00	
3	Supply and fixing at site of work carved fine chisel dressed ornamental Rajasthan Sand Stone first quality pink stone in required sizes for MAHAPITH KANPITH work in 1:3 Cement Sand Mortar and jointed in white cement to match the colour of the stone. Joints of stone to be not more than 1/8 inches and depth upto stone size , all visible angles and edges to be straight and free from chipping, work shall be strictly in plumb line and level including providing dowelling and jointed by copper metal damps of suitable size and as per drawing and design.	SFT	150.00	500.00	75,000.00	
4	Supply and fixing at site of work carved fine chisel dressed ornamental Rajasthan Sand Stone first quality pink stone in required sizes for MAHAPITH BADAMI GOLA work in 1:3 Cement Sand Mortar and jointed in white cement to match the colour of the stone. Joints of stone to be not more than 1/8 inches and depth upto stone size , all visible angles and edges to be straight and free from chipping, work shall be strictly in plumb line and level including providing dowelling and jointed by copper metal damps of suitable size and as per drawing and design.	SFT	200.00	500.00	100,000.00	
5	Supply and fixing at site of work carved fine chisel dressed ornamental Rajasthan Sand Stone first quality pink stone in required sizes for KAKXASHAN work in 1:3 Cement Sand Mortar and jointed in white cement to match the colour of the stone. Joints of stone to be not more than 1/8 inches and depth upto stone size , all visible angles and edges to be straight and free from chipping, work shall be strictly in plumb line and level including providing dowelling and jointed by copper metal damps of suitable size and as per drawing and design.	SFT	300.00	500.00	150,000.00	

ESTIMATE OF TEMPLE SHRI KESHORAJI MAHARAJ, PATAN AT RAJASTHAN

No	ITEM	Unit	Qty	Rate	Amount	Total Amt.
6	Supply and fixing at site of work carved fine chisel dressed ornamental Rajasthan Sand Stone first quality pink stone in required sizes for KUMBHA TO JANGI work in 1:3 Cement Sand Mortar and jointed in white cement to match the colour of the stone. Joints of stone to be not more than 1/8 inches and depth upto stone size , all visible angles and edges to be straight and free from chipping, work shall be strictly in plumb line and level including providing dowelling and jointed by copper metal damps of suitable size and as per drawing and design.	SFT	175.00	500.00	87,500.00	
TOTAL					772,500.00	
C	RECARVING MOORTI WORK					
1	Supply and fixing at site of work carved fine chisel dressed ornamental Rajasthan Sand Stone first quality pink stone in required sizes for GAJ THAR work in 1:3 Cement Sand Mortar and jointed in white cement to match the colour of the stone. Joints of stone to be not more than 1/8 inches and depth upto stone size , all visible angles and edges to be straight and free from chipping, work shall be strictly in plumb line and level including providing dowelling and jointed by copper metal damps of suitable size and as per drawing and design.	RFT	75.00	1,500.00	112,500.00	
2	Supply and fixing at site of work carved fine chisel dressed ornamental Rajasthan Sand Stone first quality pink stone in required sizes for ASHAW THAR work in 1:3 Cement Sand Mortar and jointed in white cement to match the colour of the stone. Joints of stone to be not more than 1/8 inches and depth upto stone size , all visible angles and edges to be straight and free from chipping, work shall be strictly in plumb line and level including providing dowelling and jointed by copper metal damps of suitable size and as per drawing and design.	RFT	75.00	1,500.00	112,500.00	
3	Supply and fixing at site of work carved fine chisel dressed ornamental Rajasthan Sand Stone first quality pink stone in required sizes for NAR THAR work in 1:3 Cement Sand Mortar and jointed in white cement to match the colour of the stone. Joints of stone to be not more than 1/8 inches and depth upto stone size , all visible angles and edges to be straight and free from chipping, work shall be strictly in plumb line and level including providing dowelling and jointed by copper metal damps of suitable size and as per drawing and design.	RFT	75.00	1,500.00	112,500.00	
4	Supply and fixing at site of work carved fine chisel dressed ornamental Rajasthan Sand Stone first quality pink stone in required sizes for GRASS THAR work in 1:3 Cement Sand Mortar and jointed in white cement to match the colour of the stone. Joints of stone to be not more than 1/8 inches and depth upto stone size , all visible angles and edges to be straight and free from chipping, work shall be strictly in plumb line and level including providing dowelling and jointed by copper metal damps of suitable size and as per drawing and design.	RFT	75.00	1,500.00	112,500.00	
TOTAL					450,000.00	
D	GROUTING					
1	GROUTING	RFT	3000.00	350.00	1,050,000.00	
E	WASHING AND COATING					

ESTIMATE OF TEMPLE SHRI KESHORAJI MAHARAJ, PATAN AT RAJASTHAN

No	ITEM	Unit	Qty	Rate	Amount	Total Amt.
1	(Coating) Removing black/dicolor sport from external surface and providing three coats of silicone paints (BS:290) over sand stone and marble stone (Cleaning the surface includes moss & fungus cleaning by washing & filling joints with pigment/cement where it is required)	SFT	80000.00	20.00	1,600,000.00	
TOTAL MAIN TEMPLE						7,181,500.00
SHREE JAMBUMARGESHWAR MAHADEV SMALL TEMPLE						
1	FOUNDATION EXCAVATION	CFT	2430.00	5.00	12,150.00	
2	FOUNDATION P.C.C.	CFT	405.00	110.00	44,550.00	
3	FOUNDATION R.R.MASONRY	CFT	2025.00	100.00	202,500.00	
4	TEMPLE SUPER STRUCTURE BRICK WORK	CFT	4500.00	90.00	405,000.00	
5	Supply and fixing at site of work carved fine chisel dressed ornamental Rajasthan Sand Stone first quality pink stone in required sizes for MAHAPITH & DASA work in 1:3 Cement Sand Mortar and jointed in white cement to match the colour of the stone. Joints of stone to be not more than 1/8 inches and depth upto stone size , all visible angles and edges to be straight and free from chipping, work shall be strictly in plumb line and level including providing dowelling and jointed by copper metal damps of suitable size and as per drawing and design.	CFT	400.00	1,800.00	720,000.00	
6	Supply and fixing at site of work carved fine chisel dressed ornamental Rajasthan Sand Stone first quality pink stone in required sizes for MANDOWAR work in 1:3 Cement Sand Mortar and jointed in white cement to match the colour of the stone. Joints of stone to be not more than 1/8 inches and depth upto stone size , all visible angles and edges to be straight and free from chipping, work shall be strictly in plumb line and level including providing dowelling and jointed by copper metal damps of suitable size and as per drawing and design.	CFT	1425.00	1,800.00	2,565,000.00	
7	Supply and fixing at site of work carved fine chisel dressed ornamental Rajasthan Sand Stone first quality pink stone in required sizes for PILLAR work in 1:3 Cement Sand Mortar and jointed in white cement to match the colour of the stone. Joints of stone to be not more than 1/8 inches and depth upto stone size , all visible angles and edges to be straight and free from chipping, work shall be strictly in plumb line and level including providing dowelling and jointed by copper metal damps of suitable size and as per drawing and design.	CFT	900.00	1,800.00	1,620,000.00	
8	Supply and fixing at site of work carved fine chisel dressed ornamental Rajasthan Sand Stone first quality pink stone in required sizes for BEAM & CEILLING work in 1:3 Cement Sand Mortar and jointed in white cement to match the colour of the stone. Joints of stone to be not more than 1/8 inches and depth upto stone size , all visible angles and edges to be straight and free from chipping, work shall be strictly in plumb line and level including providing dowelling and jointed by copper metal damps of suitable size and as per drawing and design.	CFT	2500.00	1,800.00		

ESTIMATE OF TEMPLE SHRI KESHORAJI MAHARAJ, PATAN AT RAJASTHAN

No	ITEM	Unit	Qty	Rate	Amount	Total Amt.
9	Supply and fixing at site of work carved fine chisel dressed ornamental Rajasthan Sand Stone first quality pink stone in required sizes for PARAPWT WALL work in 1:3 Cement Sand Mortar and jointed in white cement to match the colour of the stone. Joints of stone to be not more than 1/8 inches and depth upto stone size , all visible angles and edges to be straight and free from chipping, work shall be strictly in plumb line and level including providing dowelling and jointed by copper metal damps of suitable size and as per drawing and design.	CFT	475.00	1,800.00	855,000.00	
10	Supply and fixing at site of work carved fine chisel dressed ornamental Rajasthan Sand Stone first quality pink stone in required sizes for SHAMRAN work in 1:3 Cement Sand Mortar and jointed in white cement to match the colour of the stone. Joints of stone to be not more than 1/8 inches and depth upto stone size , all visible angles and edges to be straight and free from chipping, work shall be strictly in plumb line and level including providing dowelling and jointed by copper metal damps of suitable size and as per drawing and design.	CFT	1500.00	1,800.00	2,700,000.00	
11	Supply and fixing at site of work carved fine chisel dressed ornamental Rajasthan Sand Stone first quality pink stone in required sizes for SHIKHAR work in 1:3 Cement Sand Mortar and jointed in white cement to match the colour of the stone. Joints of stone to be not more than 1/8 inches and depth upto stone size , all visible angles and edges to be straight and free from chipping, work shall be strictly in plumb line and level including providing dowelling and jointed by copper metal damps of suitable size and as per drawing and design.	CFT	2400.00	1,800.00	4,320,000.00	
12	Supply and fixing at site of work carved fine chisel dressed ornamental Rajasthan Sand Stone first quality pink stone in required sizes for DOOR work in 1:3 Cement Sand Mortar and jointed in white cement to match the colour of the stone. Joints of stone to be not more than 1/8 inches and depth upto stone size , all visible angles and edges to be straight and free from chipping, work shall be strictly in plumb line and level including providing dowelling and jointed by copper metal damps of suitable size and as per drawing and design.	CFT	145.00	2,200.00	319,000.00	
13	Supply and fixing at site of work carved fine chisel dressed ornamental Rajasthan Sand Stone first quality pink stone in required sizes for MARBLE SLAB work in 1:3 Cement Sand Mortar and jointed in white cement to match the colour of the stone. Joints of stone to be not more than 1/8 inches and depth upto stone size , all visible angles and edges to be straight and free from chipping, work shall be strictly in plumb line and level including providing dowelling and jointed by copper metal damps of suitable size and as per drawing and design.	CFT	3750.00	250.00	937,500.00	
14	(Coating) Removing black/discolor sport from external surface and providing three coats of silicone paints (BS:290) over sand stone and marble stone (Cleaning the surface includes moss & fungus cleaning by washing & filling joints with pigment/cement where it is required)	SFT	25000.00	20.00	500,000.00	
TOTAL SMALL TEMPLE						15,200,700.00
GHAT BIG CHHATRI NOS. : 10						

ESTIMATE OF TEMPLE SHRI KESHORAJI MAHARAJ, PATAN AT RAJASTHAN

No	ITEM	Unit	Qty	Rate	Amount	Total Amt.
1	Supply and fixing at site of work carved fine chisel dressed ornamental Rajasthan Sand Stone first quality pink stone in required sizes for PILLAR work in 1:3 Cement Sand Mortar and jointed in white cement to match the colour of the stone. Joints of stone to be not more than 1/8 inches and depth upto stone size , all visible angles and edges to be straight and free from chipping, work shall be strictly in plumb line and level including providing dowelling and jointed by copper metal damp of suitable size and as per drawing and design.	CFT	1550.00	1,800.00	2,790,000.00	
2	Supply and fixing at site of work carved fine chisel dressed ornamental Rajasthan Sand Stone first quality pink stone in required sizes for PARAPET WALL work in 1:3 Cement Sand Mortar and jointed in white cement to match the colour of the stone. Joints of stone to be not more than 1/8 inches and depth upto stone size , all visible angles and edges to be straight and free from chipping, work shall be strictly in plumb line and level including providing dowelling and jointed by copper metal damp of suitable size and as per drawing and design.	CFT	1400.00	1,800.00	2,520,000.00	
3	Supply and fixing at site of work carved fine chisel dressed ornamental Rajasthan Sand Stone first quality pink stone in required sizes for CEILING work in 1:3 Cement Sand Mortar and jointed in white cement to match the colour of the stone. Joints of stone to be not more than 1/8 inches and depth upto stone size , all visible angles and edges to be straight and free from chipping, work shall be strictly in plumb line and level including providing dowelling and jointed by copper metal damp of suitable size and as per drawing and design.	CFT	1150.00	1,800.00	2,070,000.00	
4	Supply and fixing at site of work carved fine chisel dressed ornamental Rajasthan Sand Stone first quality pink stone in required sizes for GHUMMATI work in 1:3 Cement Sand Mortar and jointed in white cement to match the colour of the stone. Joints of stone to be not more than 1/8 inches and depth upto stone size , all visible angles and edges to be straight and free from chipping, work shall be strictly in plumb line and level including providing dowelling and jointed by copper metal damp of suitable size and as per drawing and design.	CFT	3100.00	1,800.00	5,580,000.00	
5	(Coating) Removing black/discolor sport from external surface and providing three coats of silicone paints (BS:290) over sand stone and marble stone (Cleaning the surface includes moss & fungus cleaning by washing & filling joints with pigment/cement where it is required)	SFT	50000.00	20.00	1,000,000.00	
TOTAL BIG CHHATRI						13,960,000.00
GHAT SMALL CHHATRI NOS. : 39						
1	Supply and fixing at site of work carved fine chisel dressed ornamental Rajasthan Sand Stone first quality pink stone in required sizes for PILLAR work in 1:3 Cement Sand Mortar and jointed in white cement to match the colour of the stone. Joints of stone to be not more than 1/8 inches and depth upto stone size , all visible angles and edges to be straight and free from chipping, work shall be strictly in plumb line and level including providing dowelling and jointed by copper metal damp of suitable size and as per drawing and design.	CFT	1170.00	1,800.00	2,106,000.00	

ESTIMATE OF TEMPLE SHRI KESHORAJI MAHARAJ, PATAN AT RAJASTHAN

No	ITEM	Unit	Qty	Rate	Amount	Total Amt.
2	Supply and fixing at site of work carved fine chisel dressed ornamental Rajasthan Sand Stone first quality pink stone in required sizes for PARAPET WALL work in 1:3 Cement Sand Mortar and jointed in white cement to match the colour of the stone. Joints of stone to be not more than 1/8 inches and depth upto stone size , all visible angles and edges to be straight and free from chipping, work shall be strictly in plumb line and level including providing dowelling and jointed by copper metal damps of suitable size and as per drawing and design.	CFT	1365.00	1,800.00	2,457,000.00	
3	Supply and fixing at site of work carved fine chisel dressed ornamental Rajasthan Sand Stone first quality pink stone in required sizes for CEILLING work in 1:3 Cement Sand Mortar and jointed in white cement to match the colour of the stone. Joints of stone to be not more than 1/8 inches and depth upto stone size , all visible angles and edges to be straight and free from chipping, work shall be strictly in plumb line and level including providing dowelling and jointed by copper metal damps of suitable size and as per drawing and design.	CFT	780.00	1,800.00	1,404,000.00	
4	Supply and fixing at site of work carved fine chisel dressed ornamental Rajasthan Sand Stone first quality pink stone in required sizes for GHUMMATI work in 1:3 Cement Sand Mortar and jointed in white cement to match the colour of the stone. Joints of stone to be not more than 1/8 inches and depth upto stone size , all visible angles and edges to be straight and free from chipping, work shall be strictly in plumb line and level including providing dowelling and jointed by copper metal damps of suitable size and as per drawing and design.	CFT	1560.00	1,800.00	2,808,000.00	
5	(Coating) Removing black/dicolor sport from external surface and providing three coats od silicone paints (BS:290) over sand stone and marble stone (Cleaning the surface includes moss & fungus cleaning by washing & filling joints with pigment/cement where it is required)	SFT	97500.00	20.00	1,950,000.00	
TOTAL BIG CHHATRI						10,725,000.00
NEW BUILDING						
A	STONE WORK					
1	Supply and fixing at site of work carved fine chisel dressed ornamental Rajasthan Sand Stone first quality pink stone in required sizes for PLINTH SILL STONE work in 1:3 Cement Sand Mortar and jointed in white cement to match the colour of the stone. Joints of stone to be not more than 1/8 inches and depth upto stone size , all visible angles and edges to be straight and free from chipping, work shall be strictly in plumb line and level including providing dowelling and jointed by copper metal damps of suitable size and as per drawing and design.	CFT	70.00	1800.00	126,000.00	

ESTIMATE OF TEMPLE SHRI KESHORAJI MAHARAJ, PATAN AT RAJASTHAN

No	ITEM	Unit	Qty	Rate	Amount	Total Amt.
2	Supply and fixing at site of work carved fine chisel dressed ornamental Rajasthan Sand Stone first quality pink stone in required sizes for PLINTH DASA STONE work in 1:3 Cement Sand Mortar and jointed in white cement to match the colour of the stone. Joints of stone to be not more than 1/8 inches and depth upto stone size , all visible angles and edges to be straight and free from chipping, work shall be strictly in plumb line and level including providing dowelling and jointed by copper metal damp of suitable size and as per drawing and design.	CFT	60.00	1800.00	108,000.00	
3	Supply and fixing at site of work carved fine chisel dressed ornamental Rajasthan Sand Stone first quality pink stone in required sizes for PILLAR & WELL PATTA STONE work in 1:3 Cement Sand Mortar and jointed in white cement to match the colour of the stone. Joints of stone to be not more than 1/8 inches and depth upto stone size , all visible angles and edges to be straight and free from chipping, work shall be strictly in plumb line and level including providing dowelling and jointed by copper metal damp of suitable size and as per drawing and design.	CFT	360.00	1800.00	648,000.00	
4	Supply and fixing at site of work carved fine chisel dressed ornamental Rajasthan Sand Stone first quality pink stone in required sizes for KAMAN STONE work in 1:3 Cement Sand Mortar and jointed in white cement to match the colour of the stone. Joints of stone to be not more than 1/8 inches and depth upto stone size , all visible angles and edges to be straight and free from chipping, work shall be strictly in plumb line and level including providing dowelling and jointed by copper metal damp of suitable size and as per drawing and design.	CFT	310.00	2200.00	682,000.00	
5	Supply and fixing at site of work carved fine chisel dressed ornamental Rajasthan Sand Stone first quality pink stone in required sizes for BRACKET & LAMSHA STONE work in 1:3 Cement Sand Mortar and jointed in white cement to match the colour of the stone. Joints of stone to be not more than 1/8 inches and depth upto stone size , all visible angles and edges to be straight and free from chipping, work shall be strictly in plumb line and level including providing dowelling and jointed by copper metal damp of suitable size and as per drawing and design.	CFT	185.00	2200.00	407,000.00	
6	Supply and fixing at site of work carved fine chisel dressed ornamental Rajasthan Sand Stone first quality pink stone in required sizes for KANASH PATTA STONE work in 1:3 Cement Sand Mortar and jointed in white cement to match the colour of the stone. Joints of stone to be not more than 1/8 inches and depth upto stone size , all visible angles and edges to be straight and free from chipping, work shall be strictly in plumb line and level including providing dowelling and jointed by copper metal damp of suitable size and as per drawing and design.	CFT	285.00	1800.00	513,000.00	

ESTIMATE OF TEMPLE SHRI KESHORAJI MAHARAJ, PATAN AT RAJASTHAN

No	ITEM	Unit	Qty	Rate	Amount	Total Amt.
7	Supply and fixing at site of work carved fine chisel dressed ornamental Rajasthan Sand Stone first quality pink stone in required sizes for ROOF RAILING STONE work in 1:3 Cement Sand Mortar and jointed in white cement to match the colour of the stone. Joints of stone to be not more than 1/8 inches and depth upto stone size , all visible angles and edges to be straight and free from chipping, work shall be strictly in plumb line and level including providing dowelling and jointed by copper metal damps of suitable size and as per drawing and design.	SFT	665.00	1200.00	798,000.00	
8	Supply and fixing at site of work carved fine chisel dressed ornamental Rajasthan Sand Stone first quality pink stone in required sizes for WALL SLAB work in 1:3 Cement Sand Mortar and jointed in white cement to match the colour of the stone. Joints of stone to be not more than 1/8 inches and depth upto stone size , all visible angles and edges to be straight and free from chipping, work shall be strictly in plumb line and level including providing dowelling and jointed by copper metal damps of suitable size and as per drawing and design.	SFT	3750.00	160.00	600,000.00	
9	(Coating) Removing black/dicolor sport from external surface and providing three coats od silicone paints (BS:290) over sand stone and marble stone (Cleaning the surface includes moss & fungus cleaning by washing & filling joints with pigment/cement where it is required)	SFT	25000.00	20.00	500,000.00	
TOTAL NEW BUILDING STONE WORK						4,382,000.00
B	CIVIL WORK					
1	Boring for cast in situ pile using chisel & steel casing upto required depth through hard strata/ rocks/ boulders or other material requiring use of chisel including removing and transporting the bored materials anywhere outside complete as directed/plan.	Pile	80.00	1,000.00	80,000.00	
	(a) pile not exceeding 500 mm in dia.	Each				
	(b) pile 600 mm in dia.	Each				
	(c)pile 700 mm in dia.	Each				
	(d) pile 800 mm in dia.	Each				
	(e) pile 900 mm in dia.	Each				
	(f) pile 1000 mm in dia. Mtr.	Each				
	(g) pile 1100 mm in dia.	Each				
2	Clean thoroughly the bore-holes of pile of any Each diameter by approved method until the bore is cleaned complete as directed.	Each		500.00	40,000.00	
3	RCC M-20 grade or (1:1.5:3) in cast in situ pile of any diameter excluding reinforcement but including cutting surplus concrete, dressing the top surface of pile and interlacing reinforcement bars into pile caps complete as directed	cft	1050.00	160.00	168,000.00	
4	Filling the pile bore of any diameter of pile with approved material including consolidation and watering etc. complete as directed	cft	L S	500.00	50,000.00	
5	Carrying out static load test on pile including supplying, arranging and removing kentlage for 1.5 times the SBC approved by st. engg. for the pile.	Each		500.00	40,000.00	
6	Providing and fixing high yield strength deformed TMT bars reinforcement for RCC pile members including cutting, bending, placing in position, binding complete as directed (cost include binding wire)	kg	15000.00	basic+20%	720,000.00	
	b) Fabricaton- M S grill for window	kg	840.00	basic+35%	47,040.00	

ESTIMATE OF TEMPLE SHRI KESHORAJI MAHARAJ, PATAN AT RAJASTHAN

No	ITEM	Unit	Qty	Rate	Amount	Total Amt.
	c) Fabrication- Decorative Gate	kg	500.00	basic+40%	28,000.00	
7	Providing & Laying C C (1:1.5:3) / M20 grade in R.C.C.					
	members including cost of formwork but excluding reinforcement in pile caps/ plinth beams					
	complete as directed.	cft	1070.00	165.00	176,550.00	
8	Providing and laying P.C.C.(1:4:8) 4"th. for flooring / plinth etc. including cost of curing, cost of form work.					
	etc. complete as directed	sft	3200.00	57.00	182,400.00	
9	Providing and laying C.C.(1:1.5:2) M20 grade in plinth, foundation, column, beam,slab, chajja,including shuttering, centering,boxing, cost of curing ,cost of form work,vibartor,watering etc. complete but exclude reinforcement.					
	All detail and grade as per Drg.					
	a) Foundation	cft				
	b)slab,chajja	cft	1315.00	155.00	203,825.00	
	c) plinth beam,Beam, column etc.	cft	2200.00	165.00	363,000.00	
	d)Coping, lintel (5")	cft	150.00	145.00	21,750.00	
	d) Extra for adding admix super plastcizer poly. Of approved manufacturer.	cft			1,500.00	
10	Providing brick masonry work with IS bricks include scaffolding,watering,racking out joints etc.complete as directed/ Drg. In cement mortar(1:4)					
	a)In foundation , plinth and superstructure as per drg.	cft				
	b) 9" th wall for any ht. as per drg.	sft	4800.00	95.00	456,000.00	
	c)For garden and plantation floor area	sft				
	d)4.5" th wall	sft	1040.00	65.00	67,600.00	
11	(a) Cement plaster (1:4) 15 mm thick single mala internally upto floor two level incl. concrete surfaces including roughening the surfaces and finishing the plaster smooth with cement or neeru as directed	sft	7800.00	20.00	156,000.00	
	b)Extra for Platerwork with chickenmess jalli	sft	1500.00	5.00	7,500.00	
12	(a) Sand faced cement and sand plaster (1:3) 20 mm thick in 2 coats, externally upto a height (as per Drg.) above ground level including raking out mortar from joints of masonry to a depth of 20 mm and roughening the concrete surface inclusive of raised bands, architectural finishing design. Or	sft	4160.00	35.00	145,600.00	
	b) only single rough coat (1:3) for cladding base	sft	4160.00	25.00		
14	Providing and fixing vetrified tiles in 2' x 2' sizes to room flooring on Cement Mortar bed (1:6) with 2/3mm groove between joints which will be filled by Appoxy material only, include 6" skirting to the wall.	sft	2400.00	115.00	276,000.00	
15	Providing and Fixing Ceramic tile flooring to toilets on cement mortar bedding joints should be filled by white cement and matching colour.	sft	800.00	90.00	72,000.00	
16	Providing and fixing Glazed tiles for dedo/Floor to Toilet of approved brand in flooring on CM (1:2) bedding of 25 to 40 mm thickness or in dado with 10 to 20 mm thick cement mortar (1:2) backing jointed with neat white cement slurry with pigment to match the shade of the tiles all as per arch drg	sft	4000.00	90.00	360,000.00	
17	Providing and Fixing Black Granite full moulded					
	a)vertical partition to the urinal area	sft	100.00	250.00	25,000.00	
	b)Horizontal for wash basin platform.	sft	50.00	325.00	16,250.00	
18	Providing and Laying Red Mandana stone for the riser and Tread of the steps with full moulding frontline with necessary backing/bedding CM (1:2) item	sft	8000.00	70.00	560,000.00	
19	Pre-cast terrazzo tiles using upto 10 mm thick marble chips on top roof (slab) of the building.					
	a) with 5 yr. guaranted waterproofing treatment	sft	3131.00	100.00	313,100.00	
20	Providing, erecting and fixing in position partition comprising of 1st class Alluminum frame work with approved 5mm glass with necessary fittings and Fixing					

ESTIMATE OF TEMPLE SHRI KESHORAJI MAHARAJ, PATAN AT RAJASTHAN

No	ITEM	Unit	Qty	Rate	Amount	Total Amt.
	in Black/Red/Design Granite frame					
	a)for door	sft	422.00	375.00	158,250.00	
	b) for window	sft	272.00	300.00	81,600.00	
21	Electrification work to inside and outside of the building using ISI Wires & switches as directed					
	a)Light Points	no.	91.00	300.00	27,300.00	
	b)Fan pts.	no.	27.00		8,100.00	
	c)Plug pts.	no.	25.00		7,500.00	
22	Providing and applying instant neeru/ Birla White putty to the existing plastered surface upto smooth by scrapping old paint neeru finish including application of bonding coat of cement paste as well as pre-wetting, scaffolding, curing etc.	sft	7800.00	15.00	117,000.00	
23	Providing and fixing stone cladding to outside/inside of approved brand on cement mortar (1:2) jointed with neat cement slurry with pigment to match the shade of the tiles all as per arch drg	sft	4160.00	100.00	416,000.00	
24	Drinking water connection	no.			5,000.00	
25	For Drain out water				5,000.00	
26	N T / G T / Chamber	no.	10.00		50,000.00	
27	wash Basin	no.	7.00		15,000.00	
28	Water Closet with cover (Cera/Hindustan)	no.	4.00		10,000.00	
29	Simple Urinal	no.	6.00		9,000.00	
30	Mirior to the wash basin	sft	72.00		10,000.00	
28	Pipe	rft			15,000.00	
29	PVC Over Head water tank with capacity of 5000 Lts.	no.	1.00		20,000.00	
30	Fitting and Fixtures				15,000.00	
TOTAL NEW BUILDING CIVIL WORK						5,546,865.00
OVERALL SITE						
OUTSIDE FLOORING						
1	Providing and laying P.C.C.(1:4:8) 4"th. for flooring / plinth etc. including cost of curing, cost of form work. etc. complete as directed	sft	38000.00	57.00	2,166,000.00	
2	Indian marble white with grey/green/black veins 16 to 20 mm thick in flooring in sizes 3' x 2' with 2" stripe groove for jesalmer patti on cement mortar bed(1:6) 40mm thick including filling the joints with white cement and polishing etc. complete as directed. include 6" skirting	sft	38000.00	115.00	4,370,000.00	
TOTAL OUTSIDE FLOORING						6,536,000.00
ELECTRIFICATION & FACADE LIGHTING						
1	KESHAV RAV JI TEMPLE FACADE LIGHTING				6,307,000.00	
2	KESHAV RAV JI TEMPLE LANDSCAPE ELECTRIFICATION WORK				1,118,000.00	
TOTAL						7,425,000.00





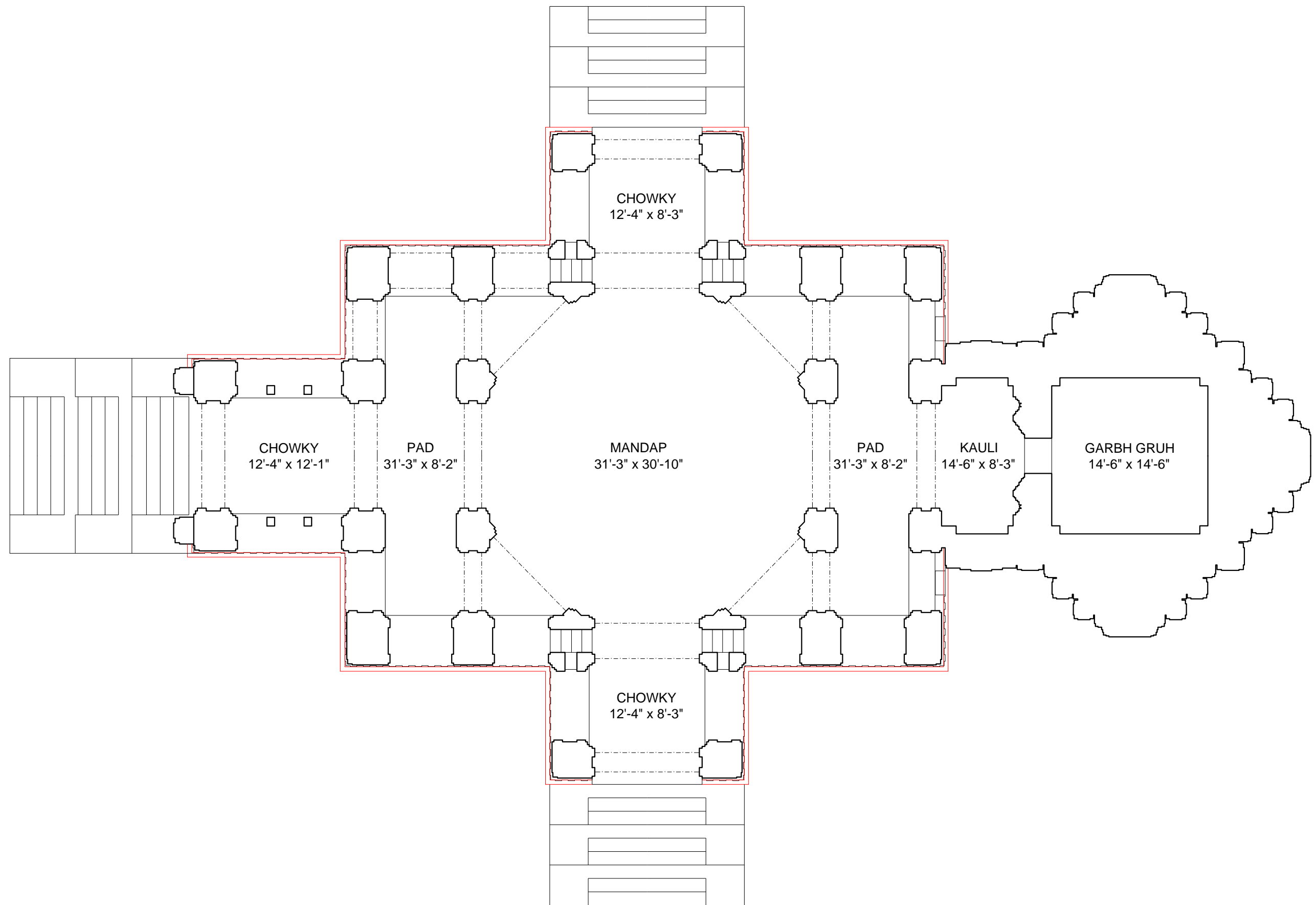

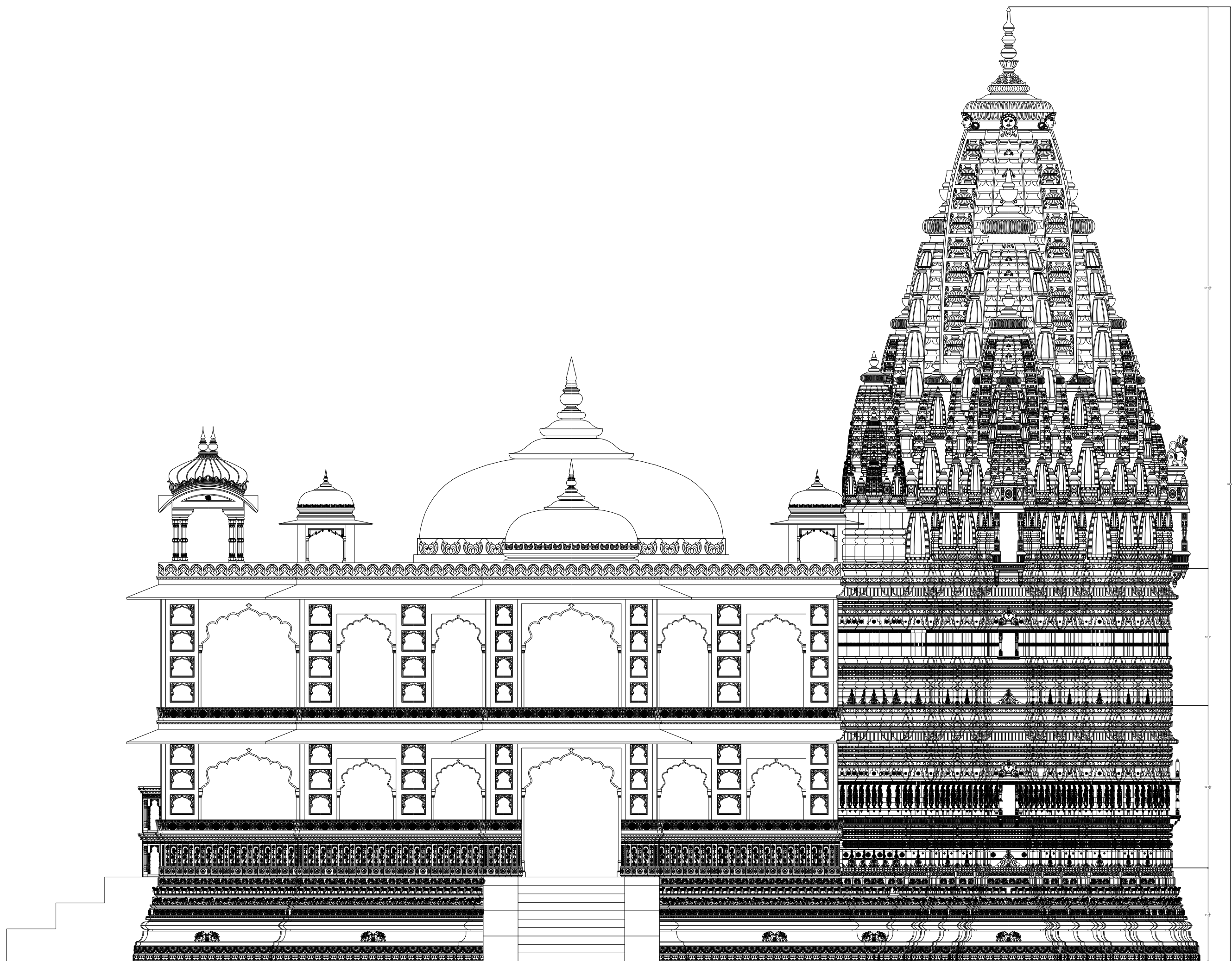

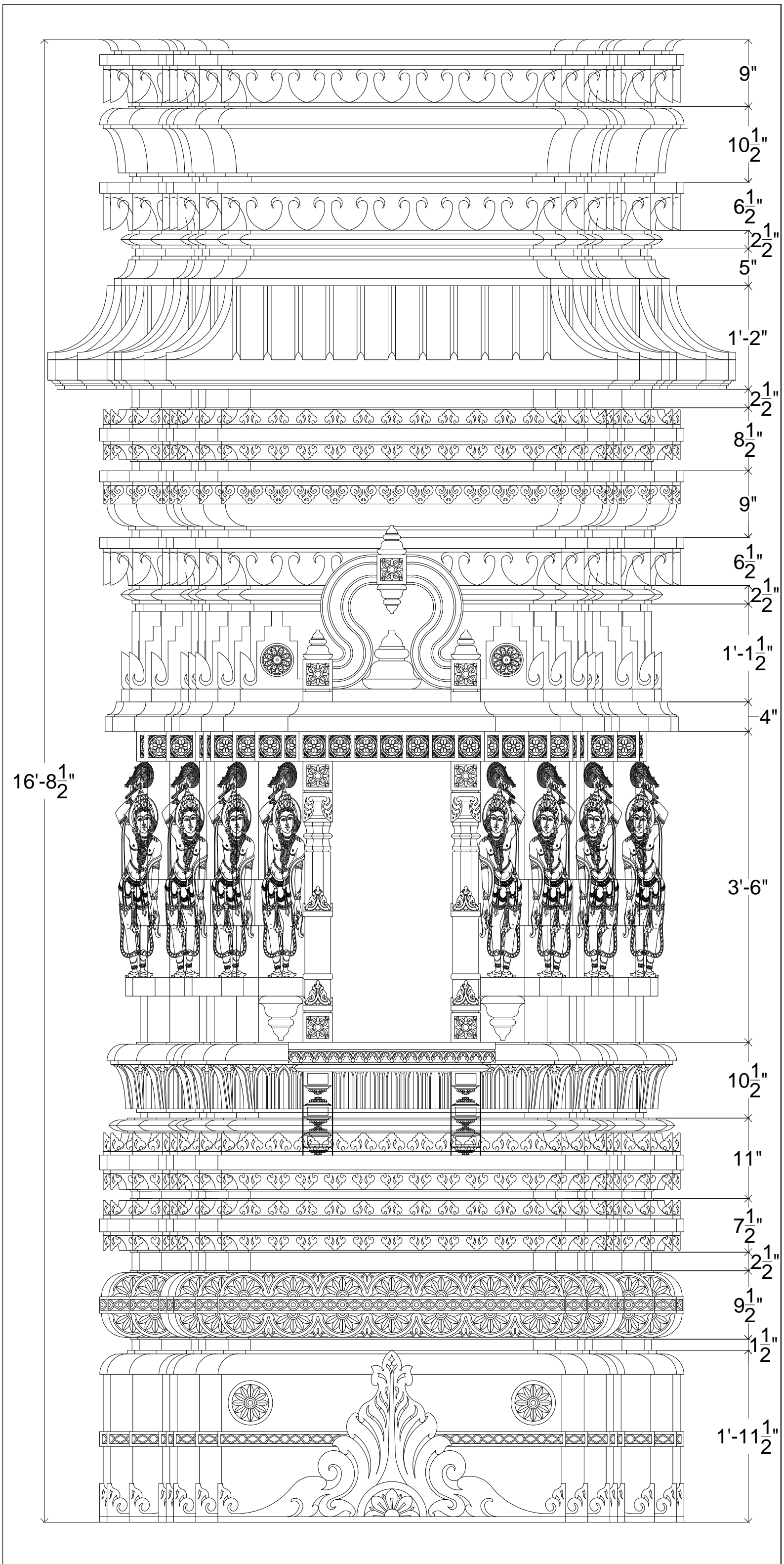

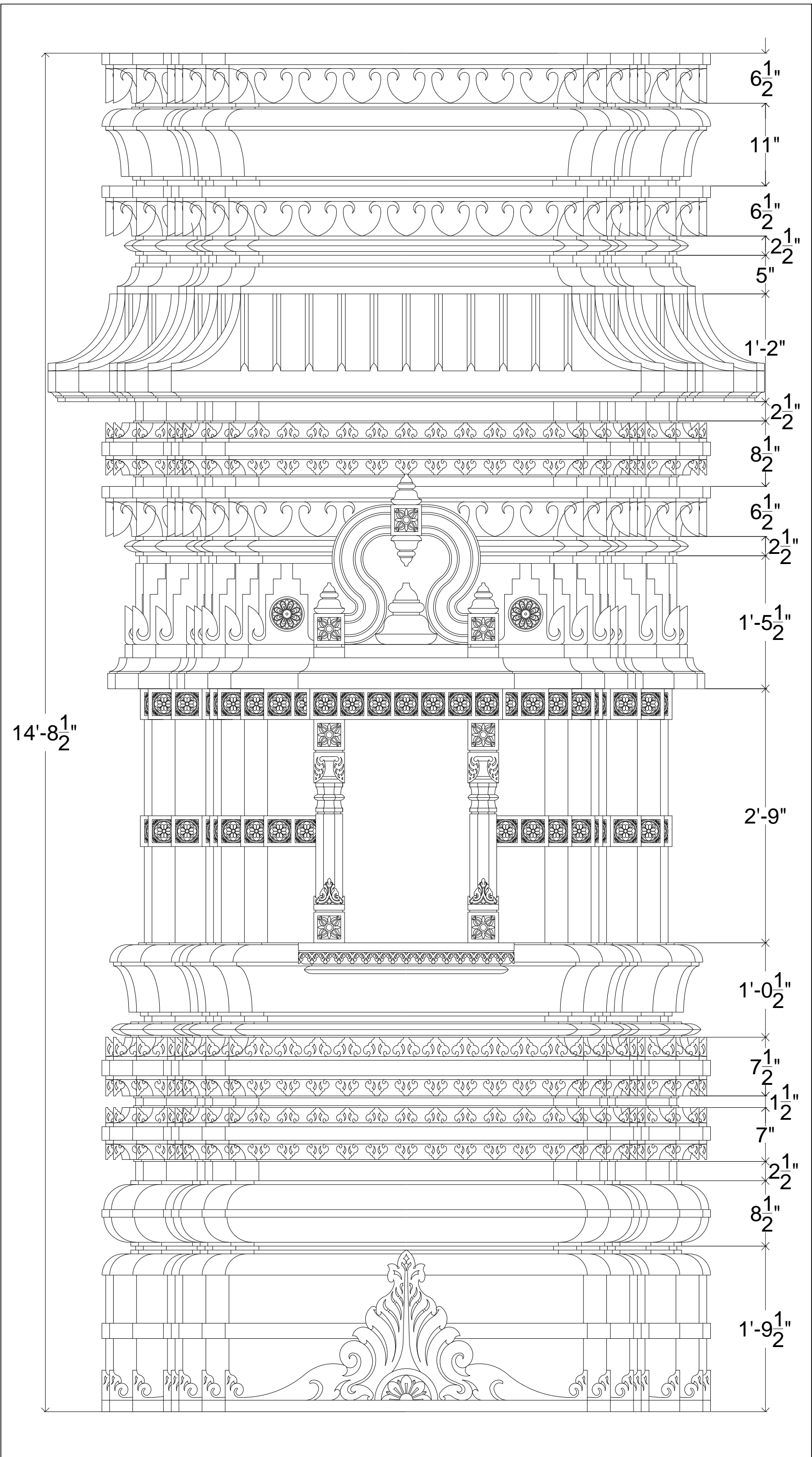

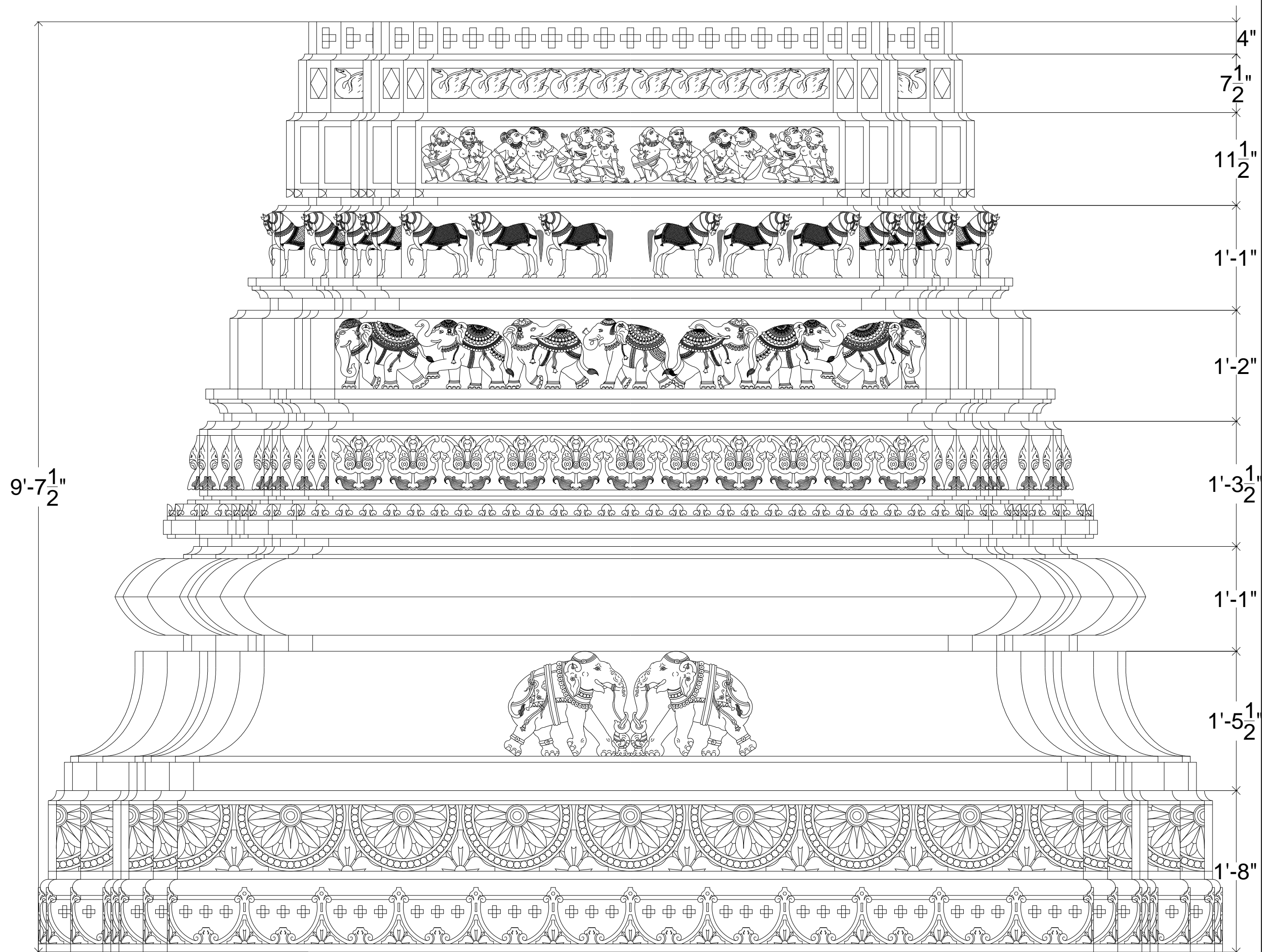

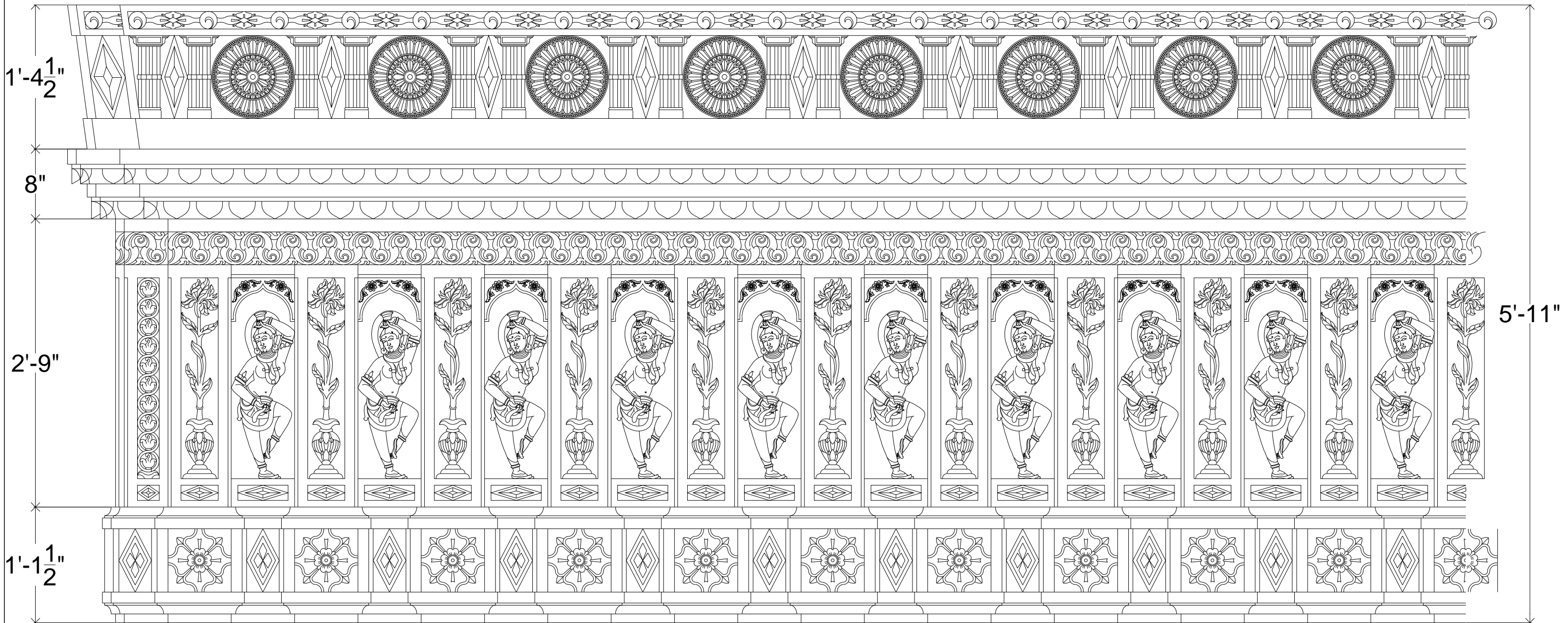

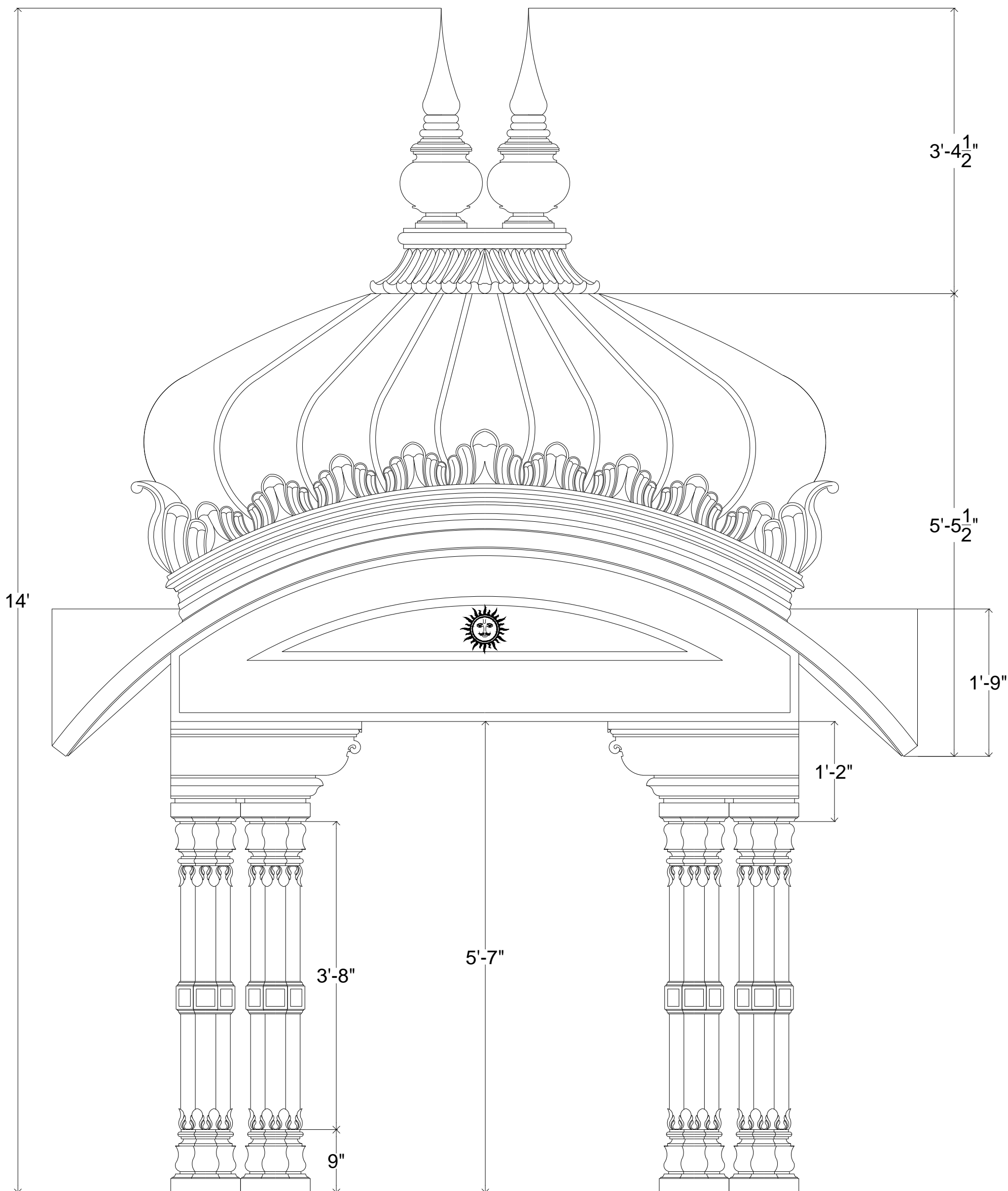

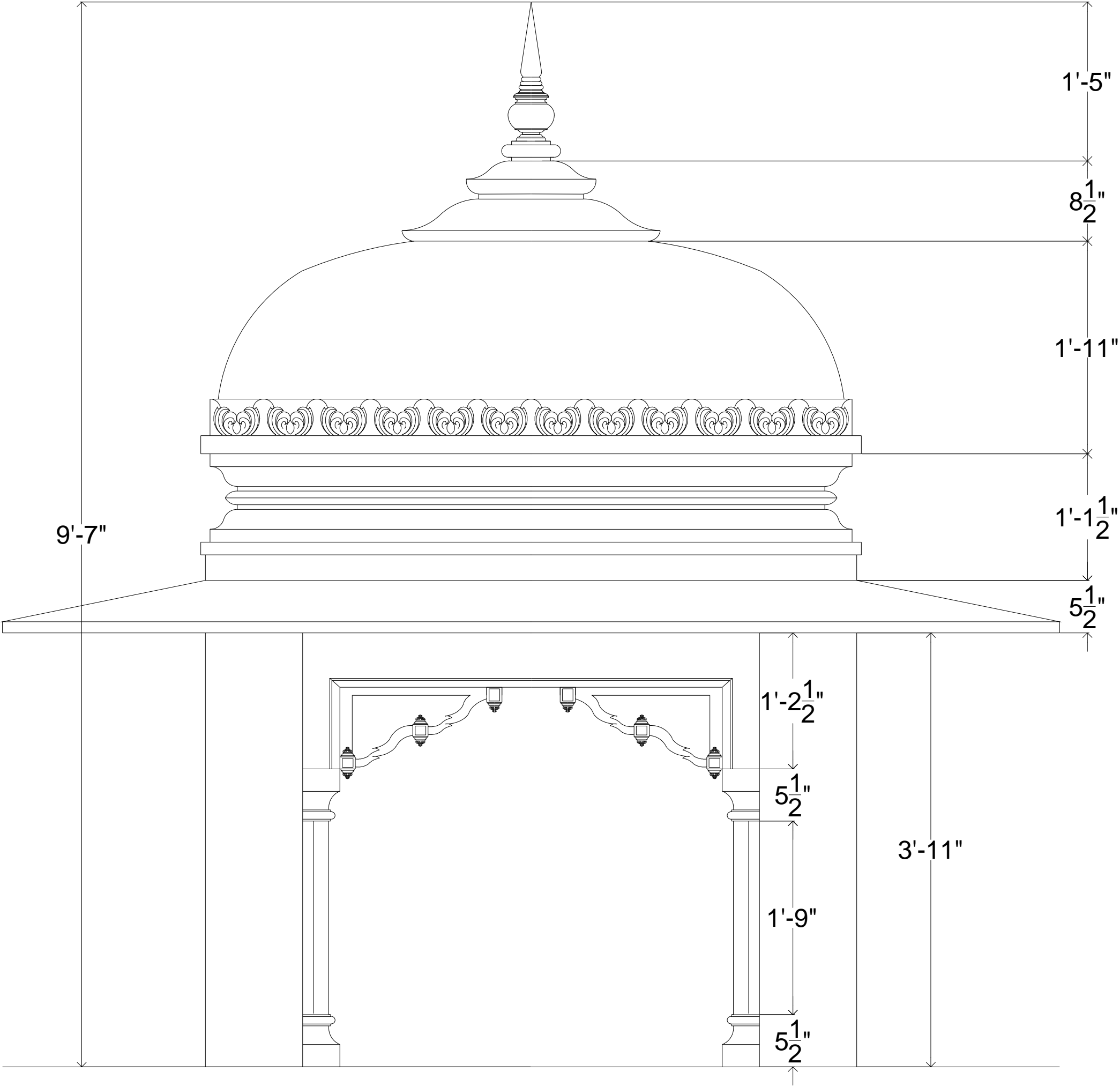

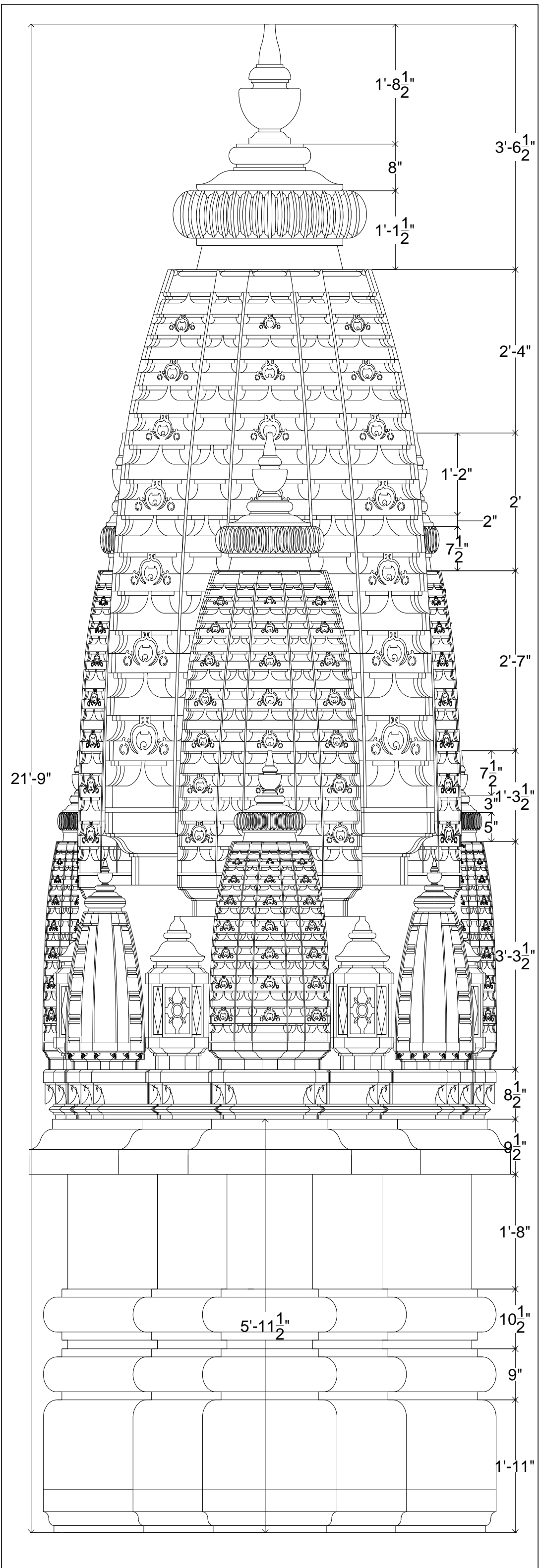

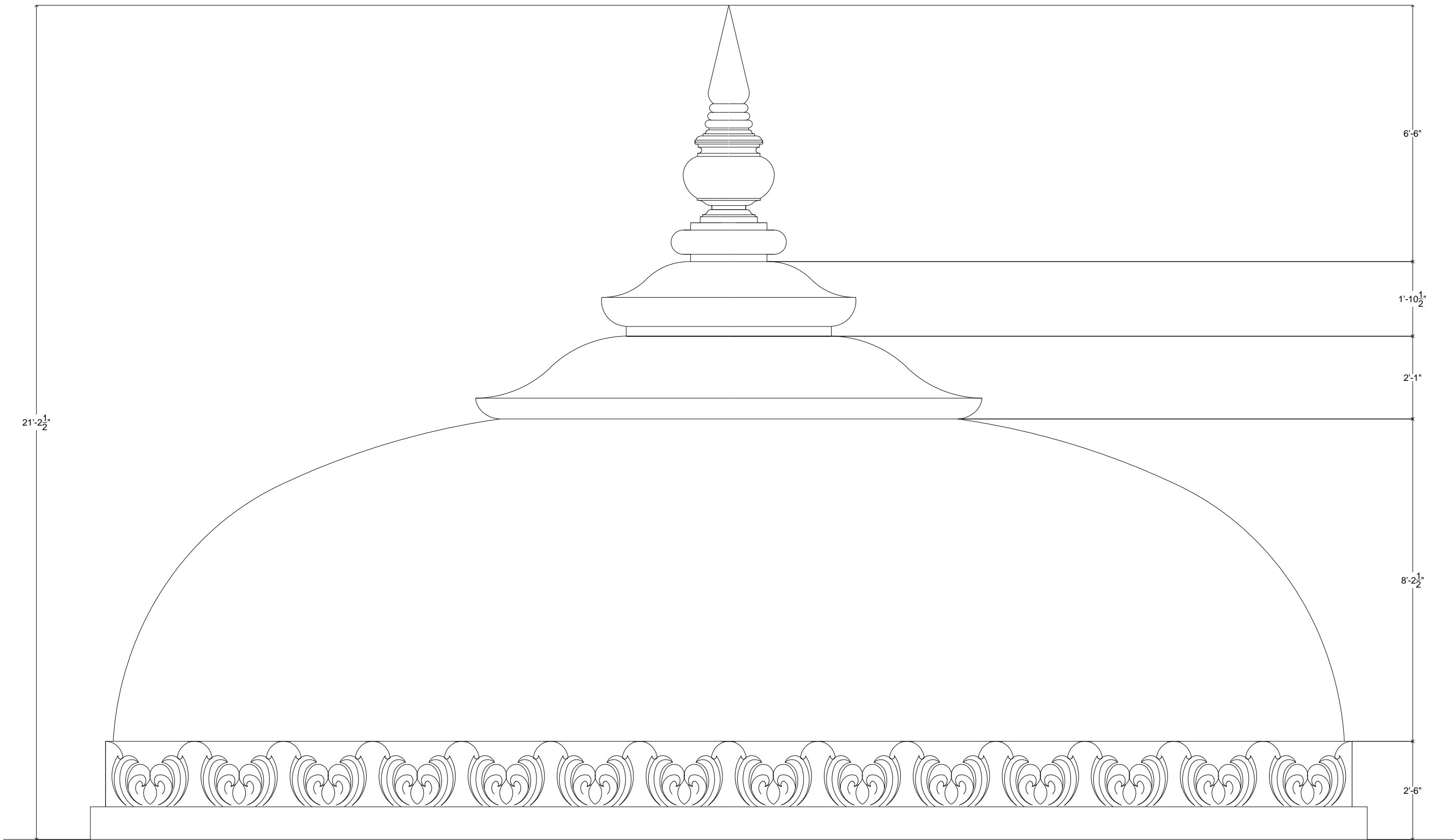

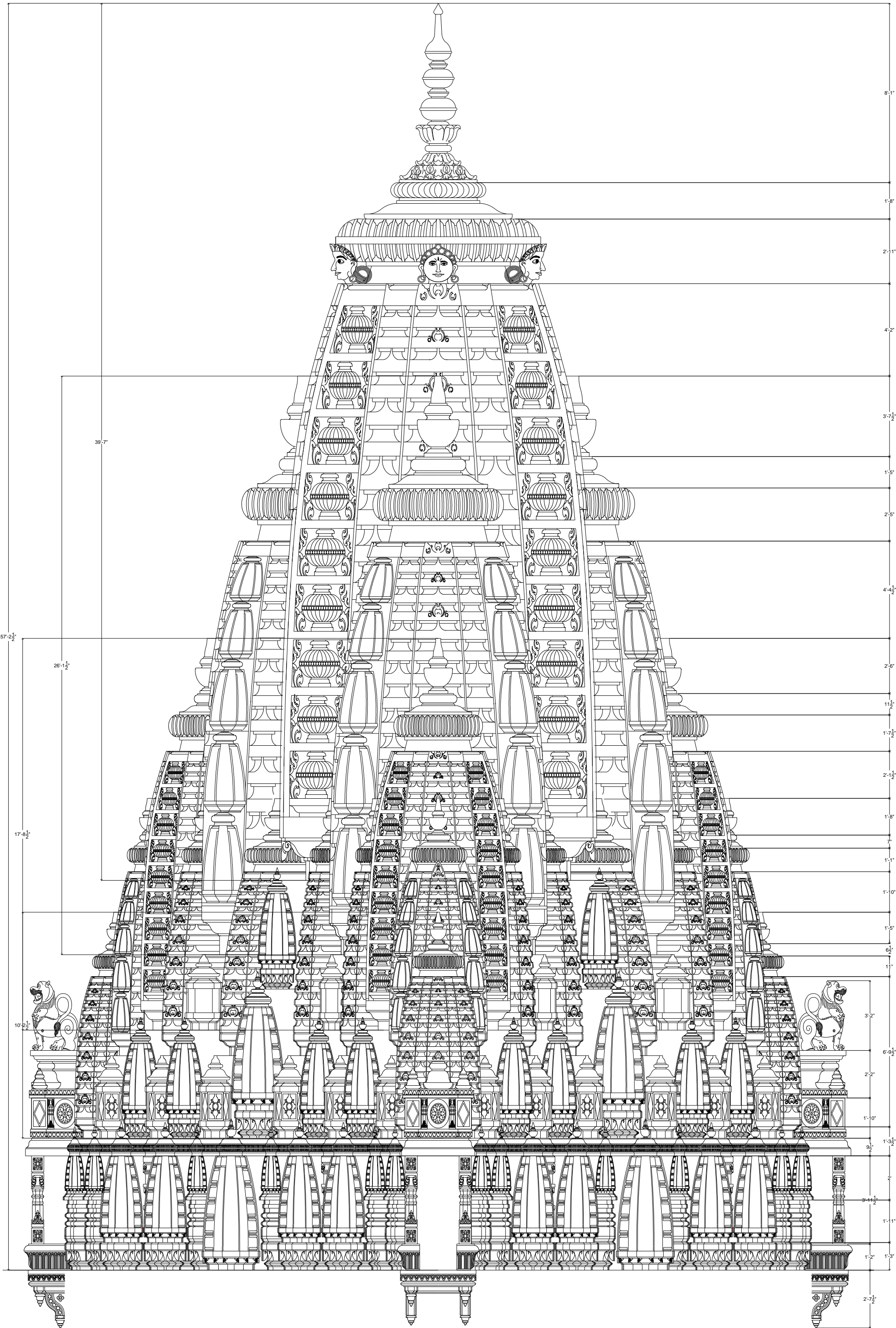

[illegible]

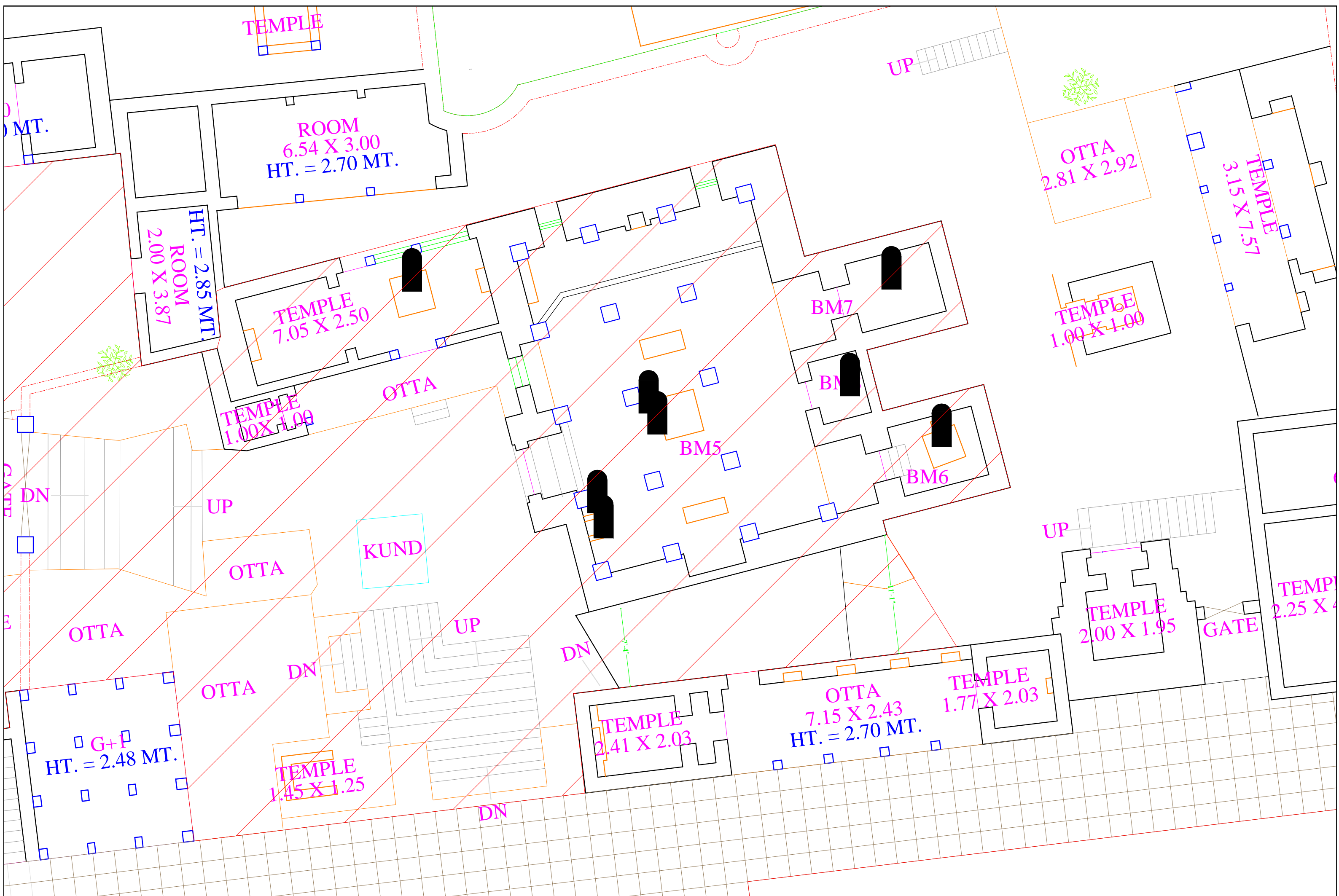

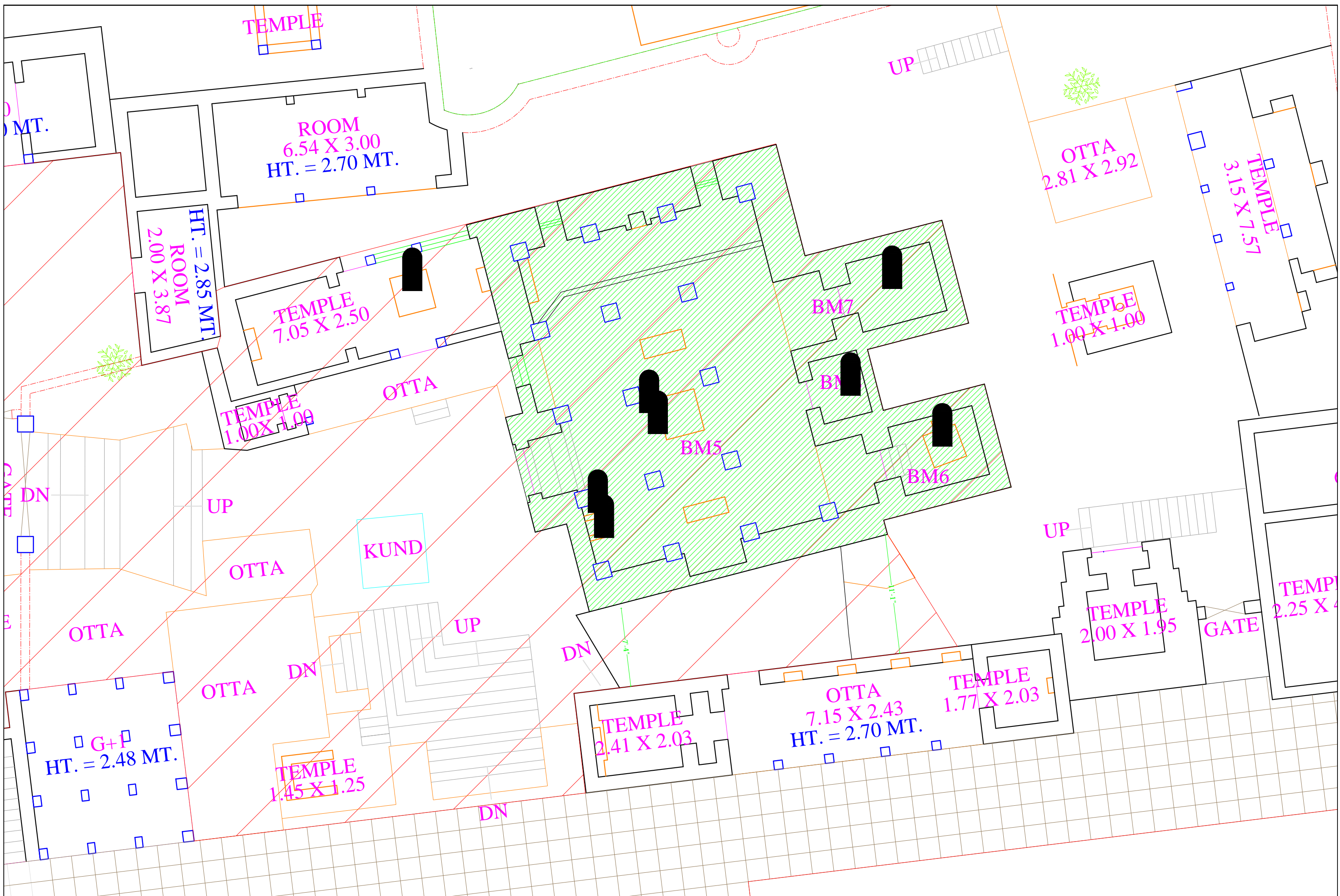

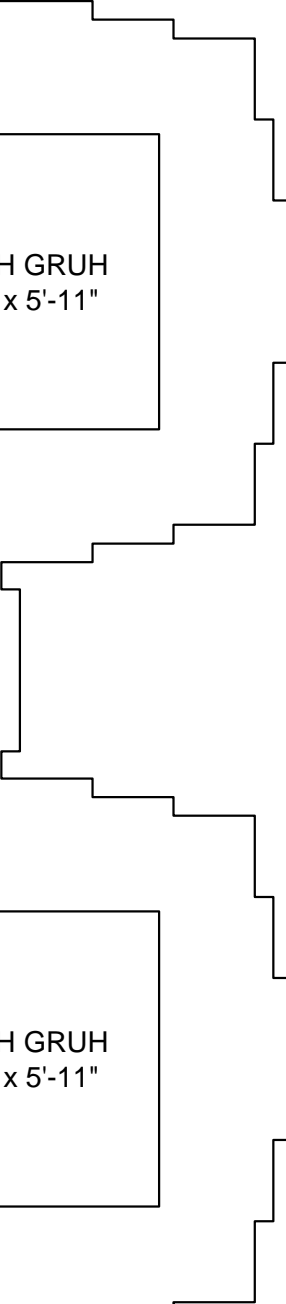
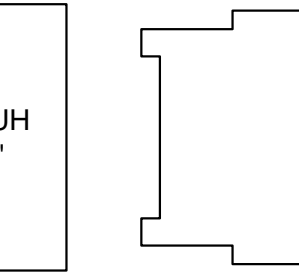
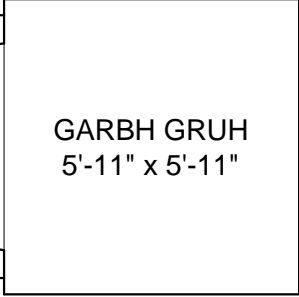
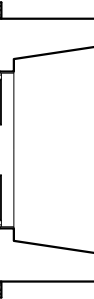
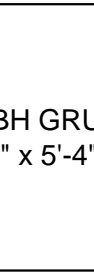
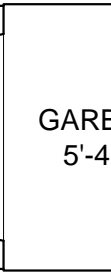
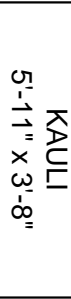
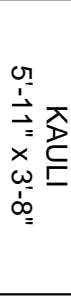
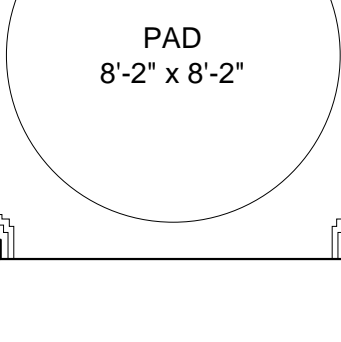
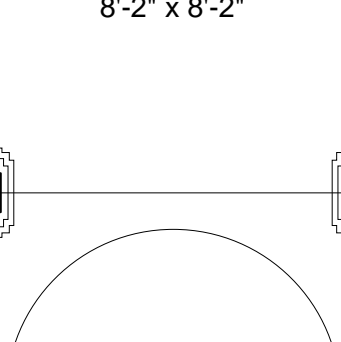
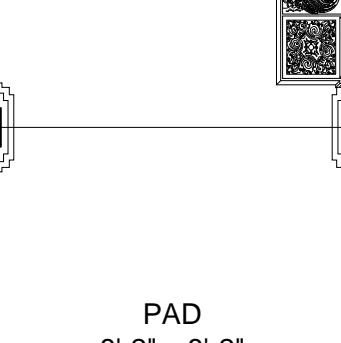
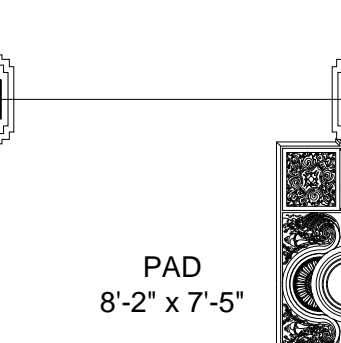
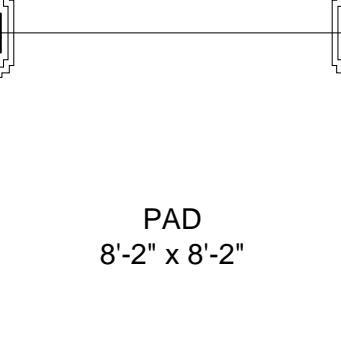
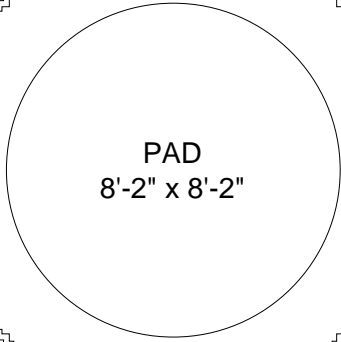
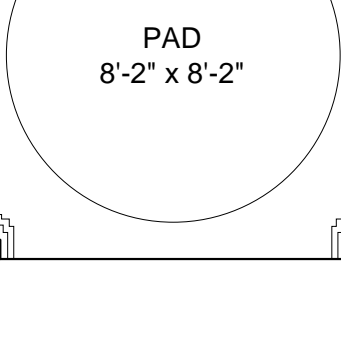
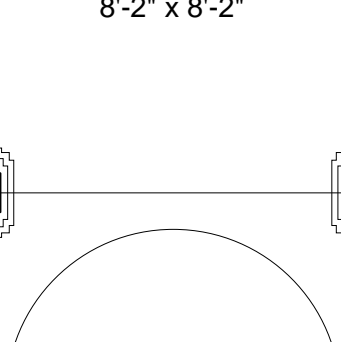
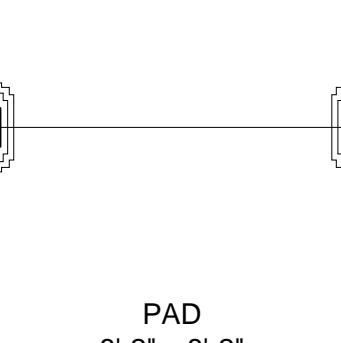
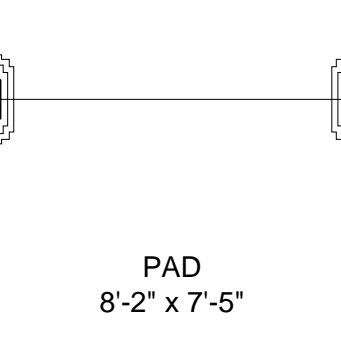
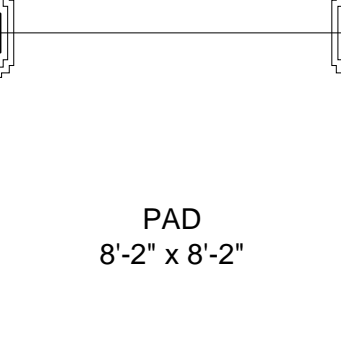
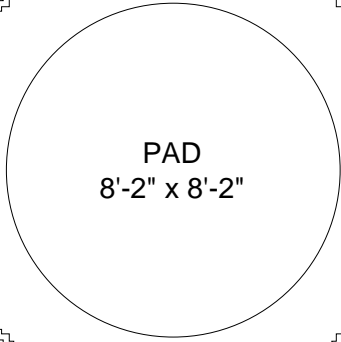
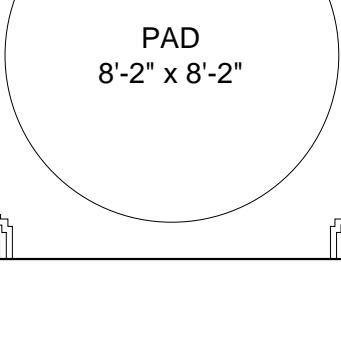
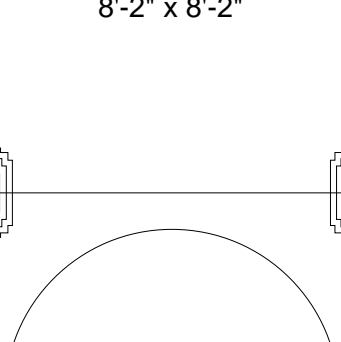
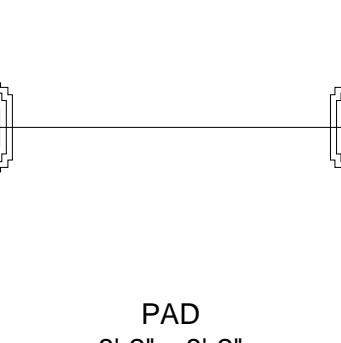
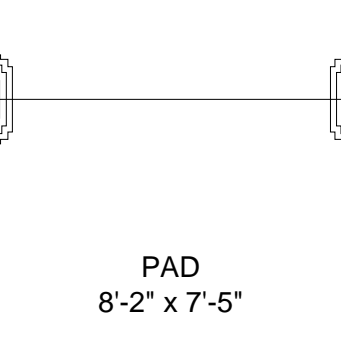
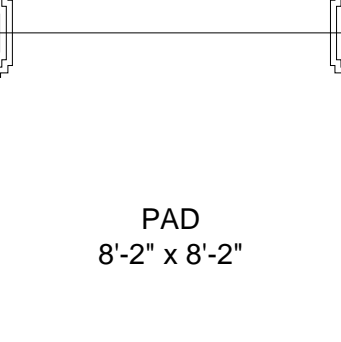
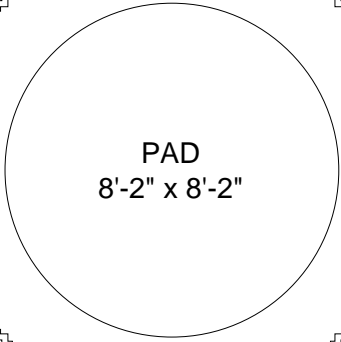
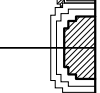
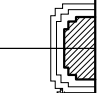
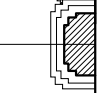
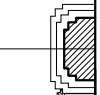
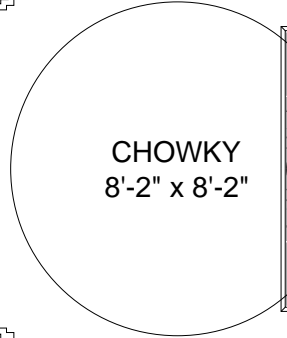
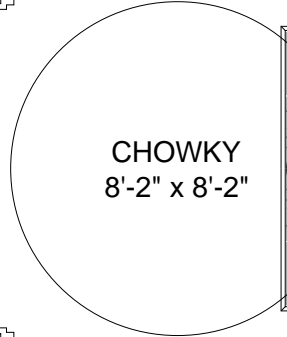

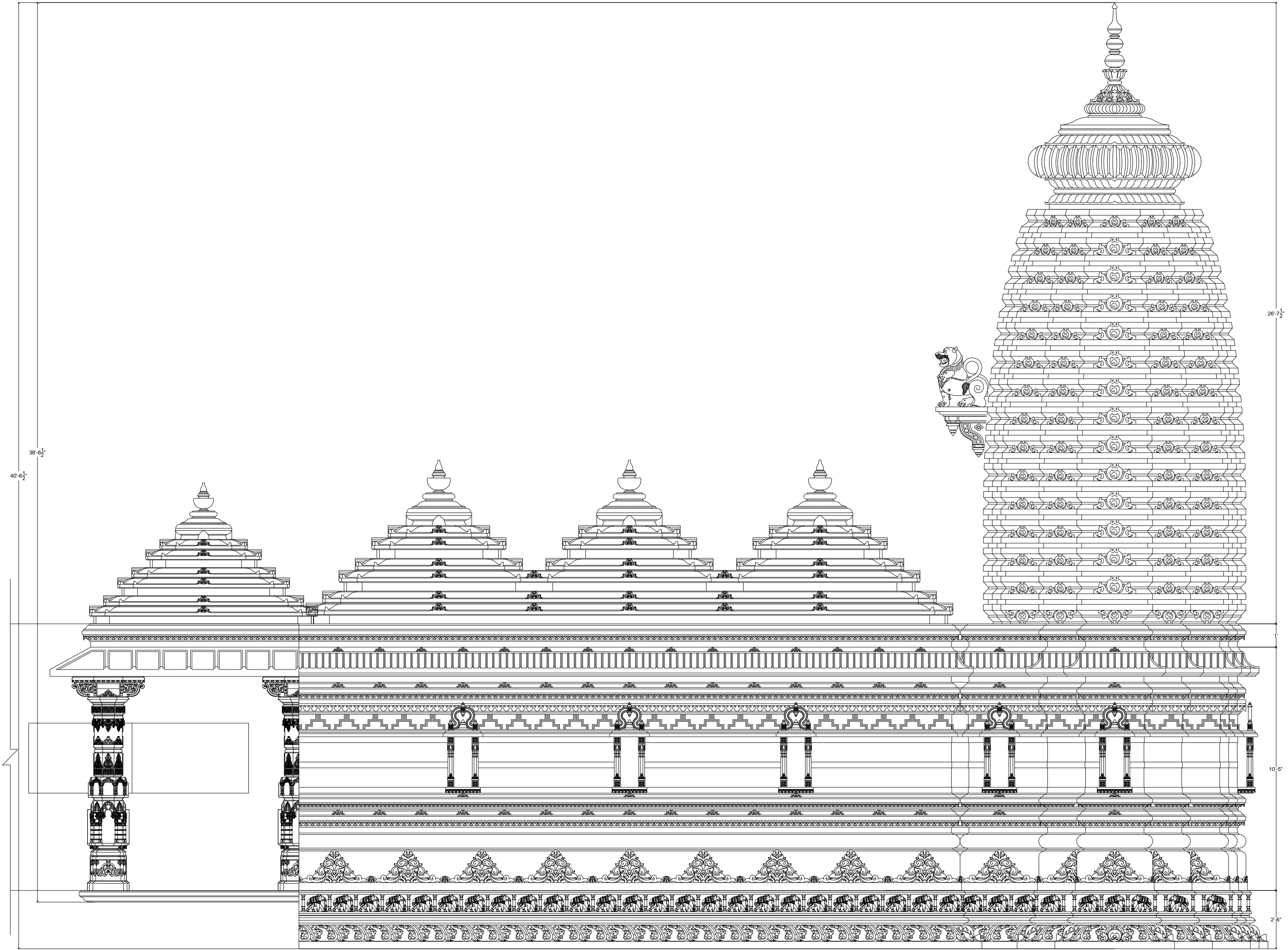

40'-6 $\frac{1}{2}$ "

38'-6 $\frac{1}{2}$ "

26'-7 $\frac{1}{2}$ "

10'-5"

2'-5"

38'-6 $\frac{1}{2}$ "

26'-7 $\frac{1}{2}$ "

11'-5"

5"



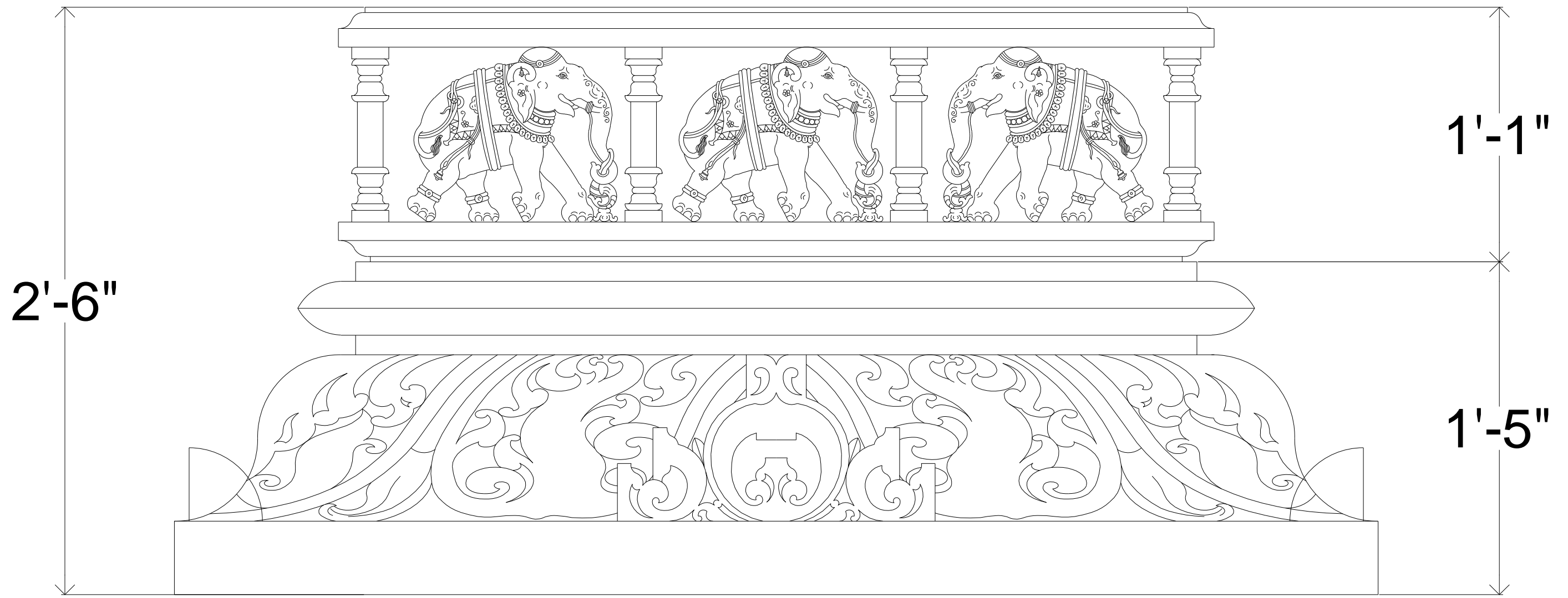

2'-6"

1'-1"

1'-5"

11'-5"

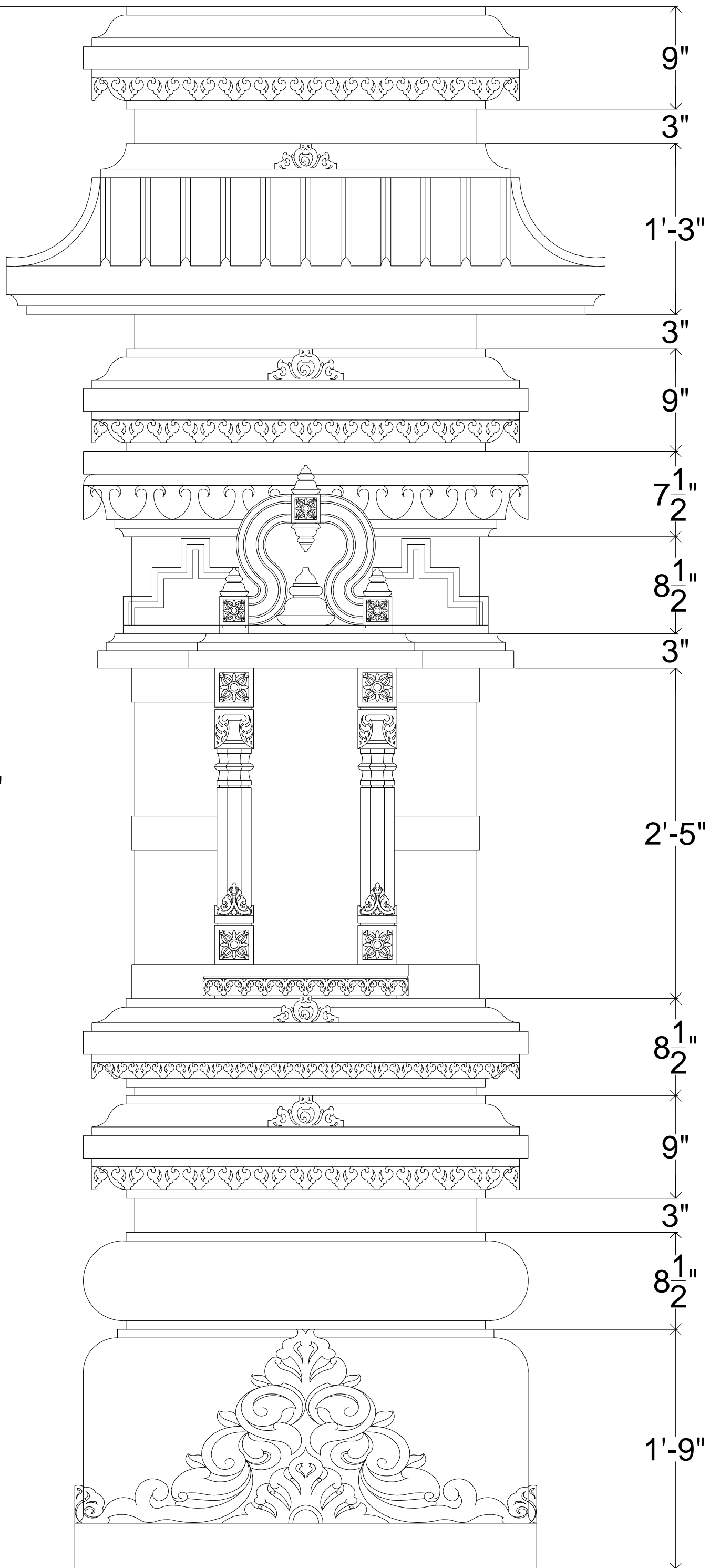

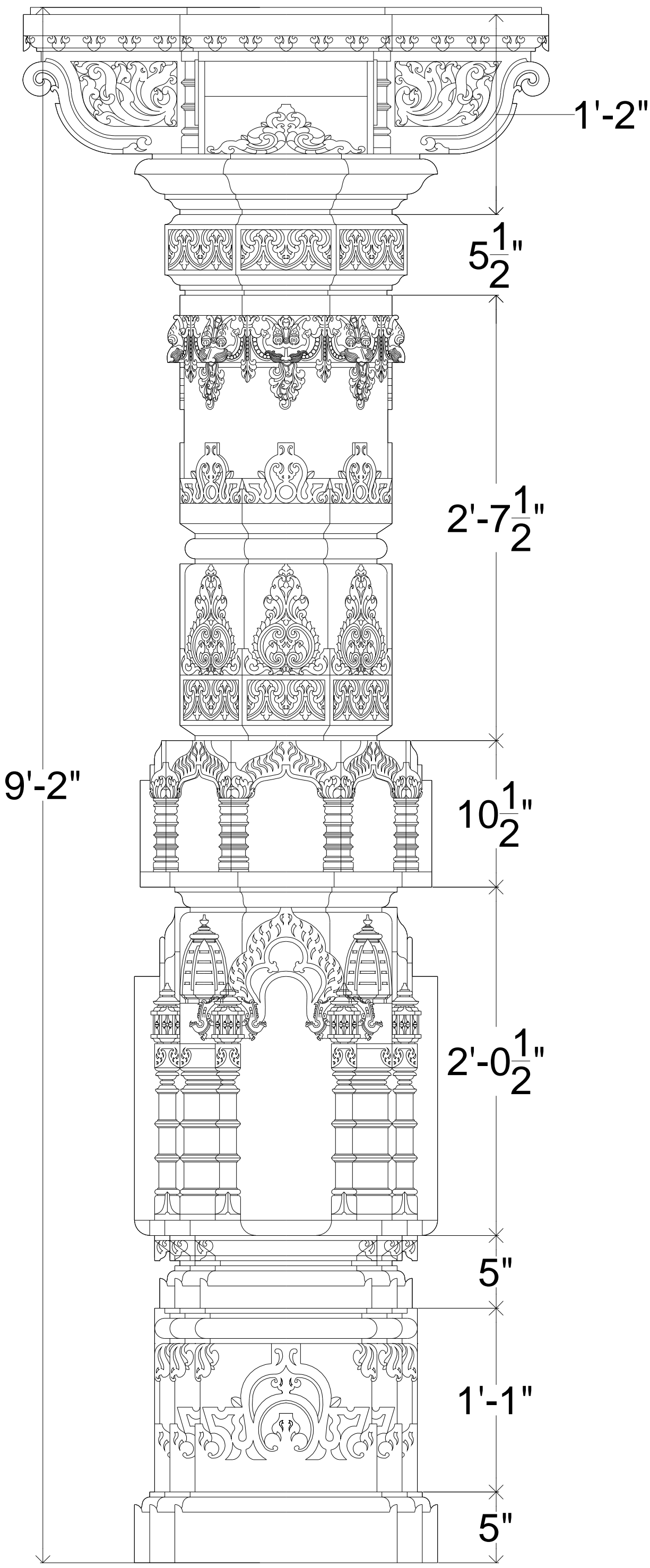

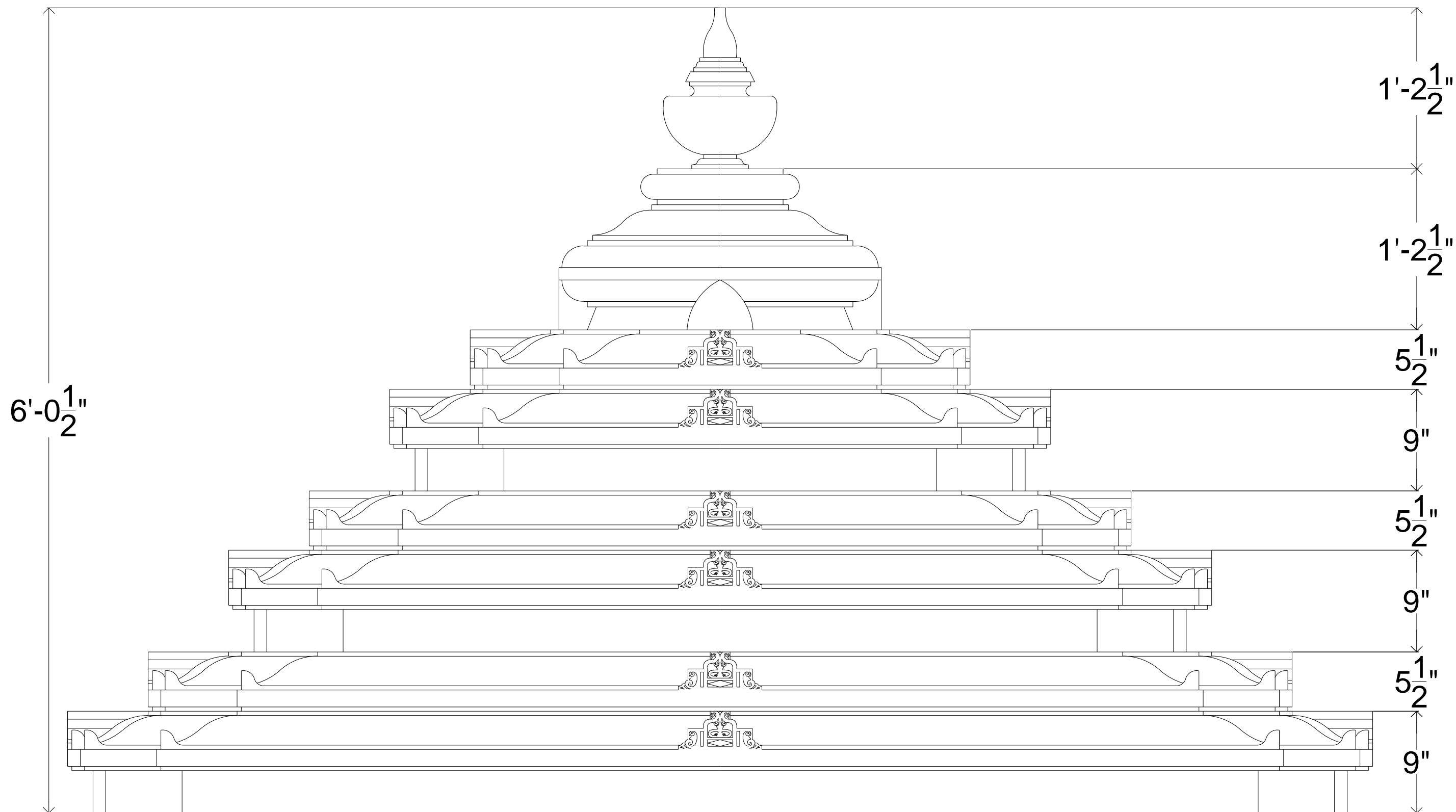

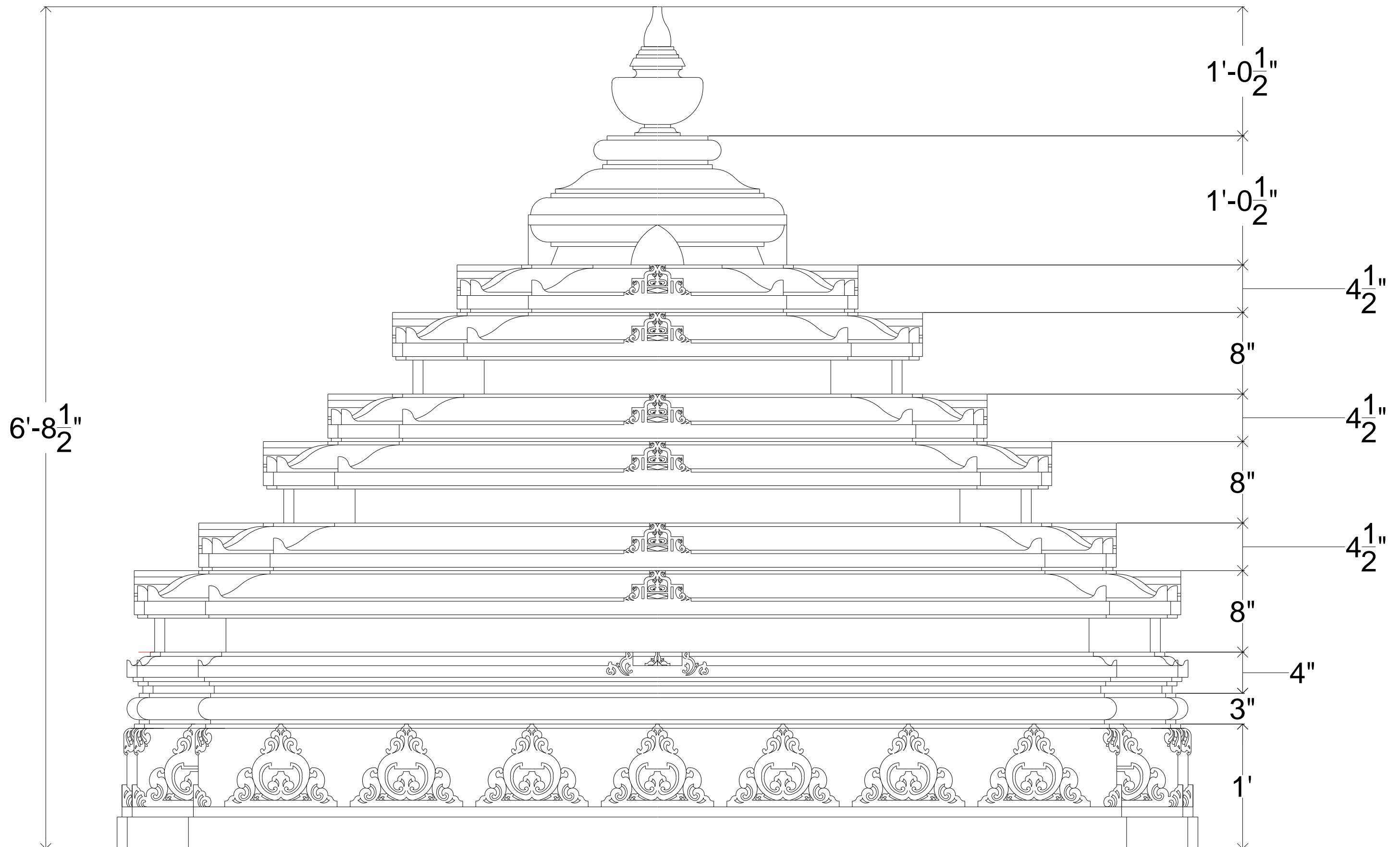

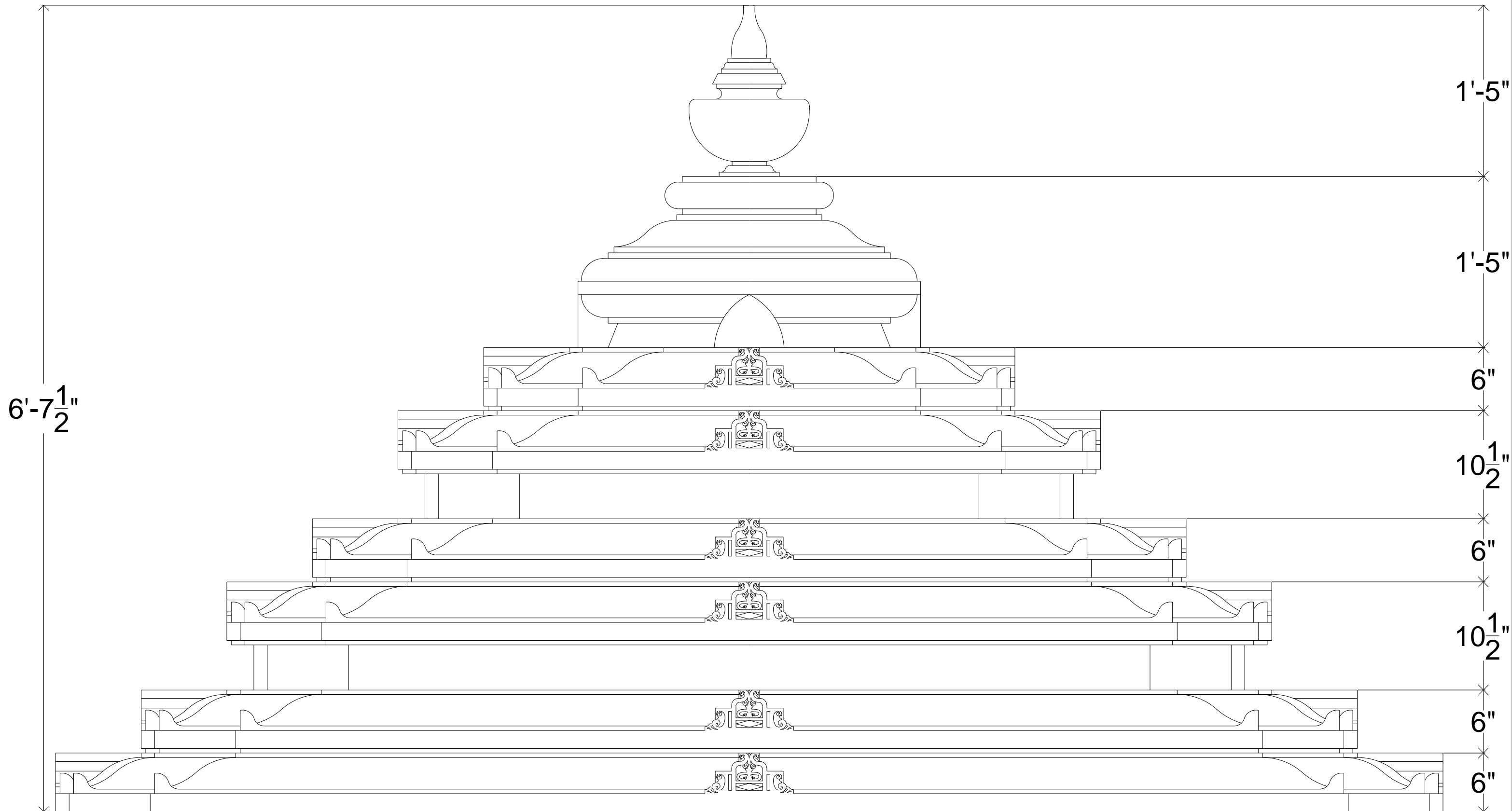

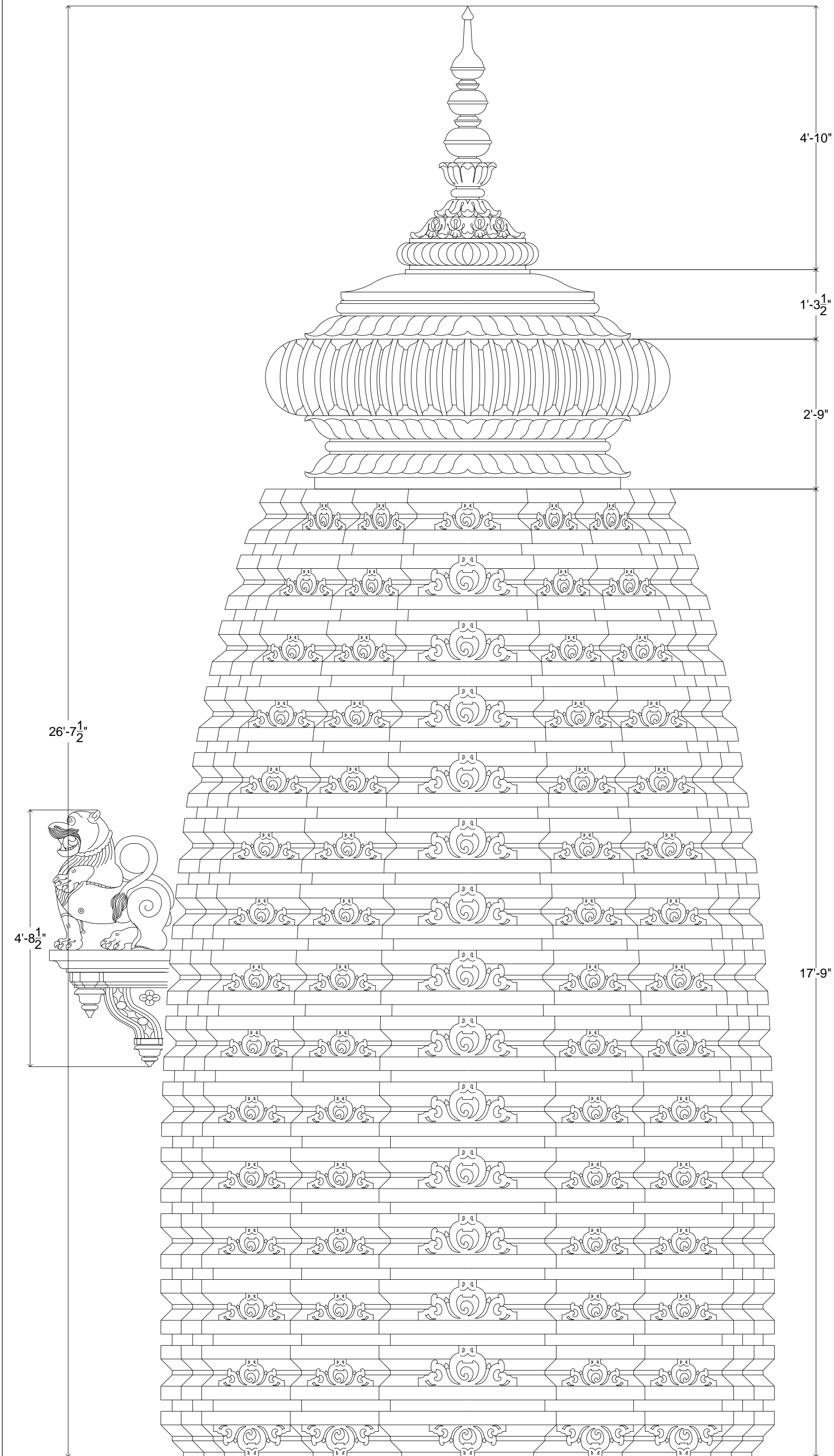

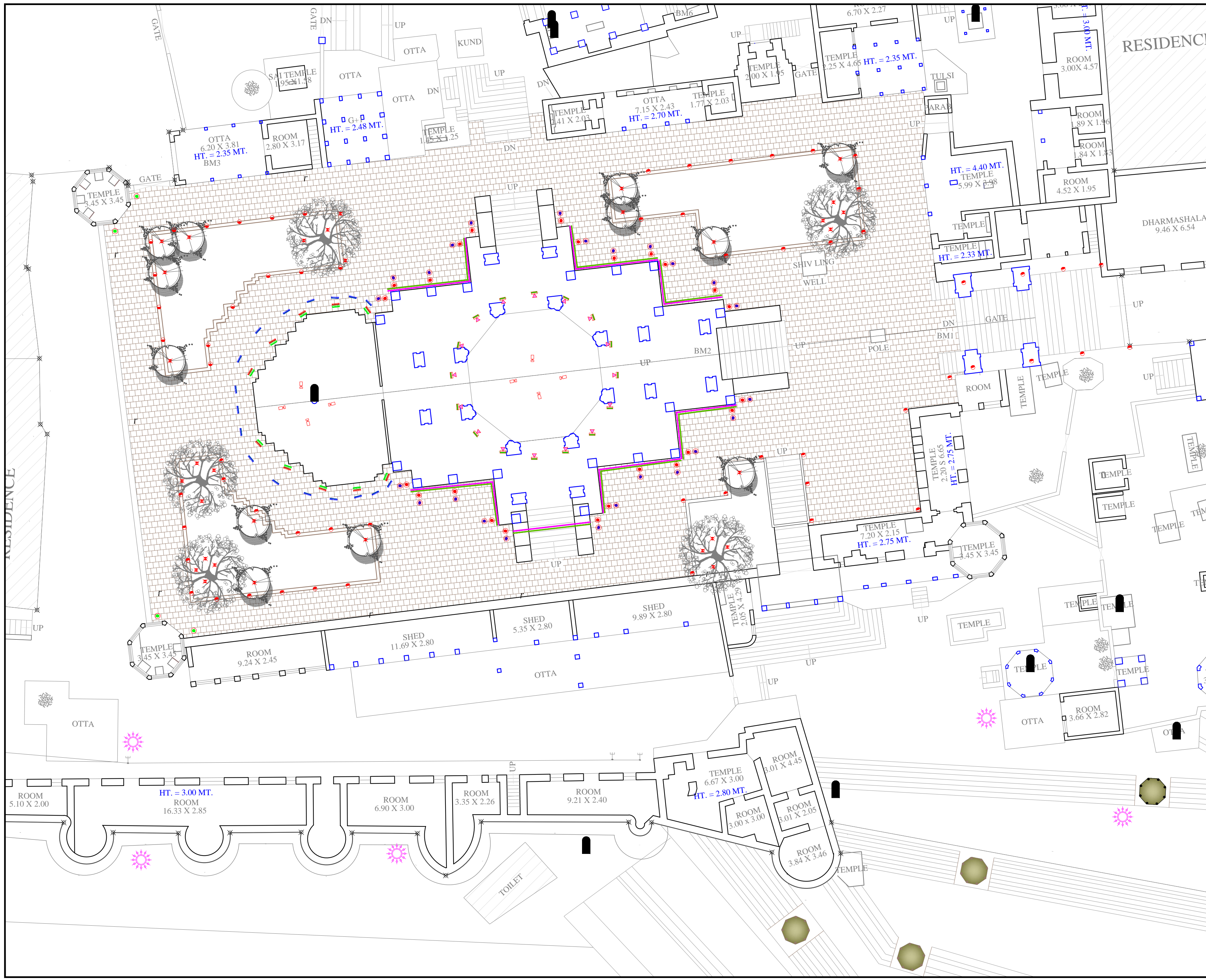

LEGEND:

- Column up lighter - maximum wattage 50watts = 4
- up lighter at level:1 - maximum wattage 50watts =24
- up lighter at level:2 -maximum wattage 100 watts=24
- Projector light - as per beam angle/light output - maximum 150watts=16.
- linear light-1 - @ 0 LEVEL- maximum 20 w/meter - 70mtr
- linear light-3 - @ BELOW CHHAJJA- maximum 20 w/meter - 70 mtr
- KALASH LIGHT MAXIMUM 50 WATTS= 8
- BOLLARD @ 0 LEVEL - 50 WATTS =61
- TREE UP LIGHTER - 100W=32
- WALL WASHER @ LEVEL 1 - 100W =10
- WALL WASHER @ LEVEL 2 - 100W =10
- WALL WASHER @ LEVEL 3 - 100W =17
- semi mast pole 12 mtr height - 2000W =5

PRESENTATION DRAWING
ISSUE DATE : 26.12.2016

REVISIONS

RNo	DATE	REMARKS	DRN	CHK
DRG. No.	REV No.	DATE	SCALE	DEALT
ELE-04	R0	26/12/16	NTS	MAYUR

ARCHITECT:-

PROJECT
KESHAVRAJJI MANDIR

TITLE
LIGHTING LAYOUT

Apoorva Parikh
Consultant-Electrical
Industrial Design
Infrastructure Planning
103, ANJANI FLATS OPP. KARNAVATI CLUB,
NR. AMRA KADAM BUNGLOWS,
RAMDEVNAGAR - JODHPUR ROAD, SATELITE,
AHMEDABAD - 380 015.
PHONE :- [079] 32924418 , 26924334
E-mail apoorvaparikh@gmail.com



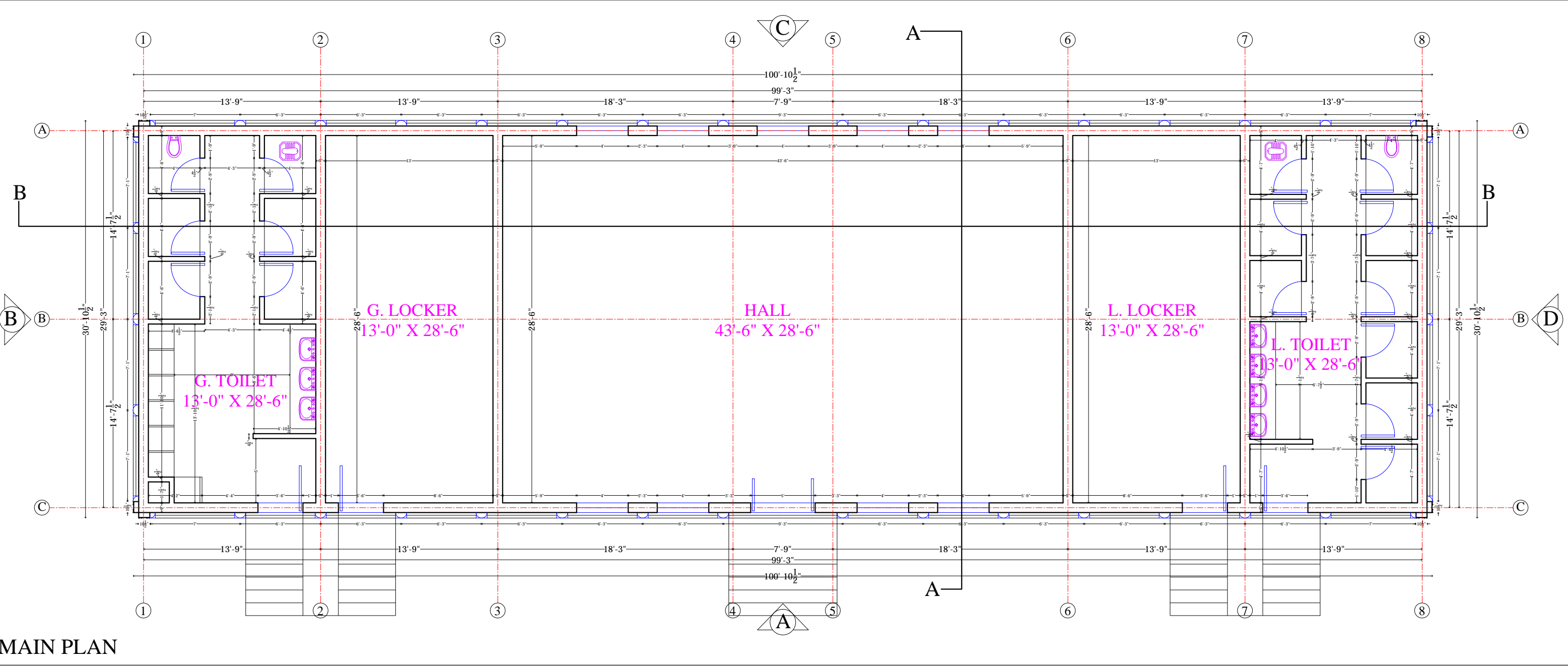

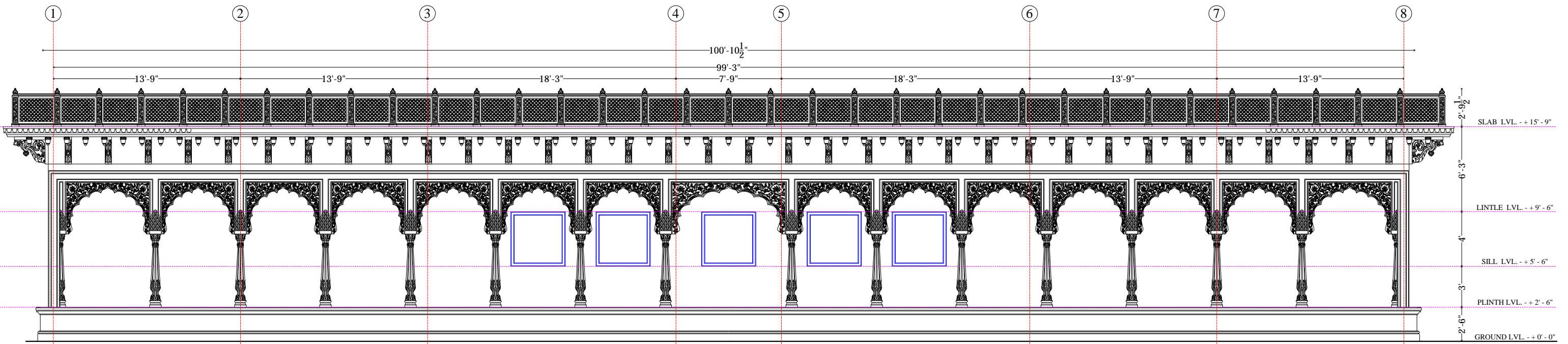

ELEVATION C

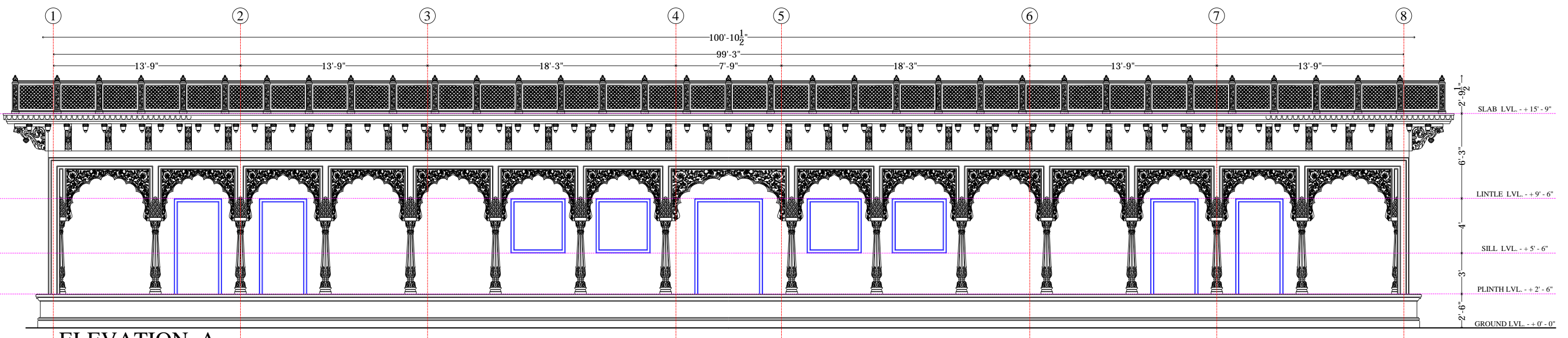

ELEVATION A

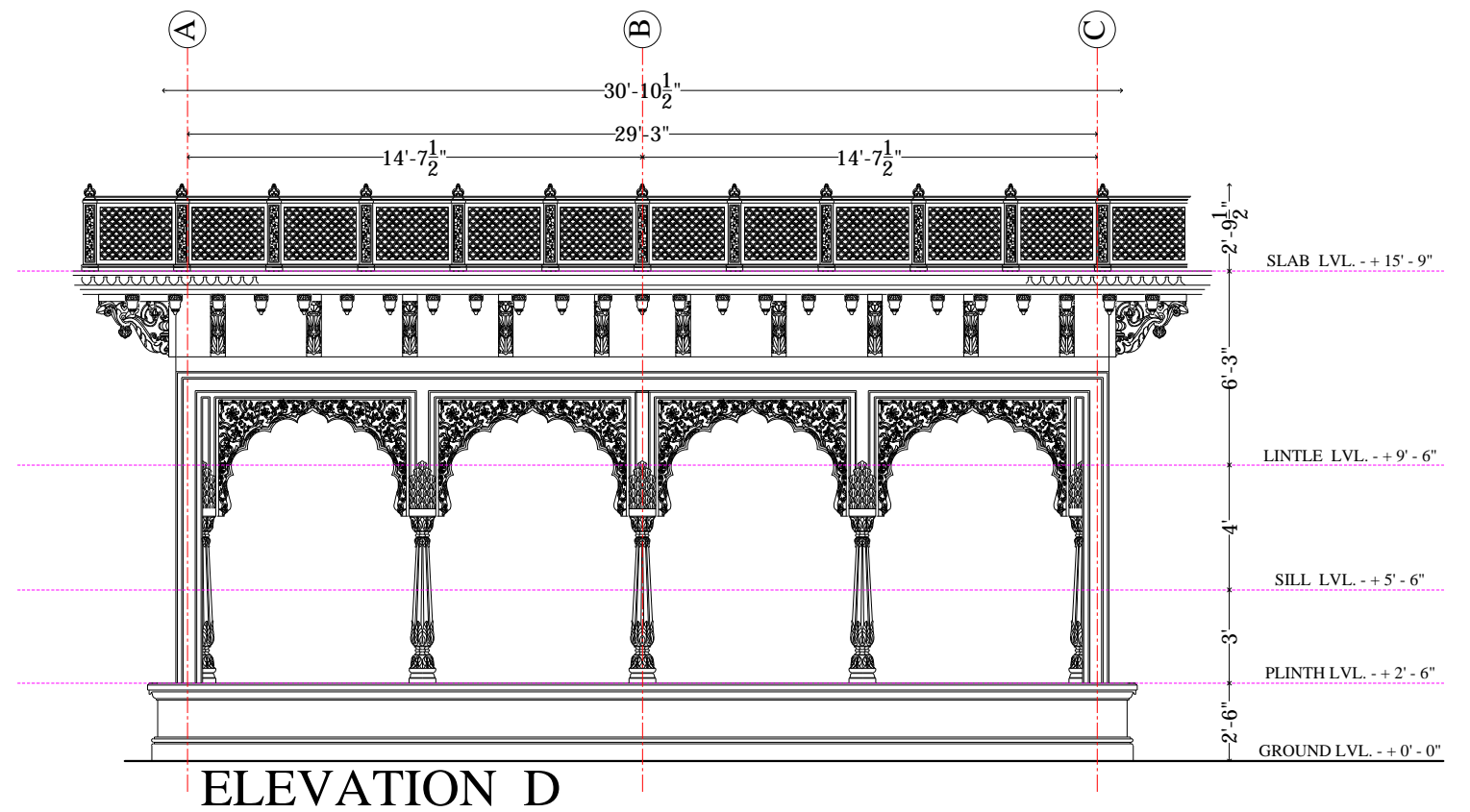
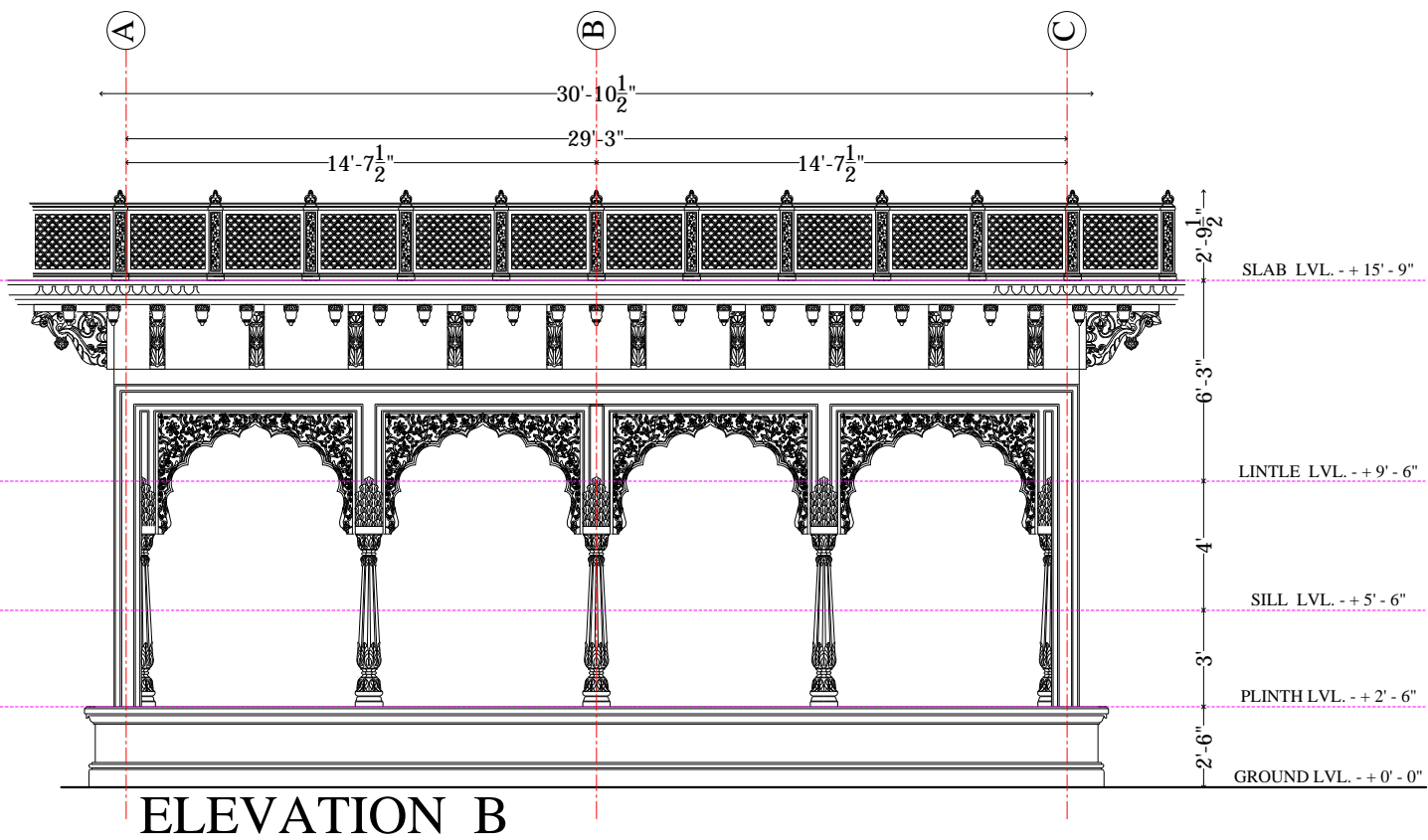

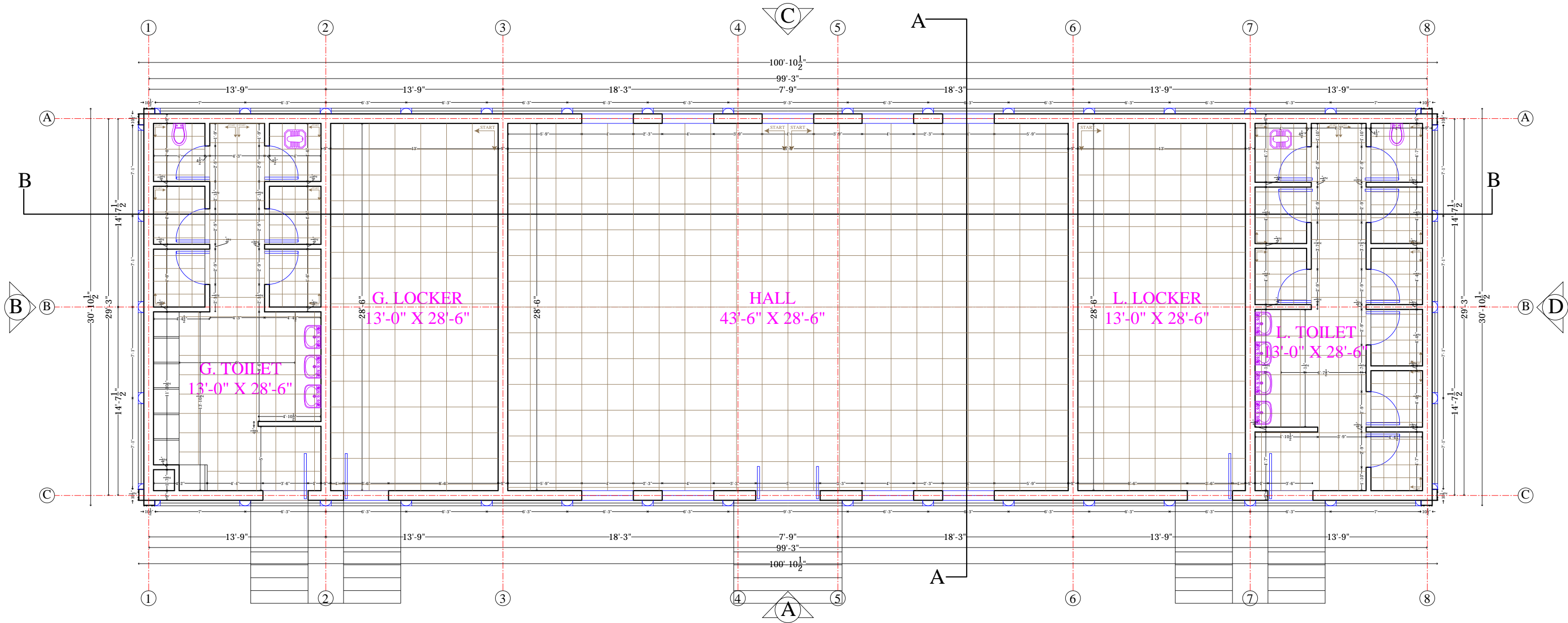

FLOORING PLAN

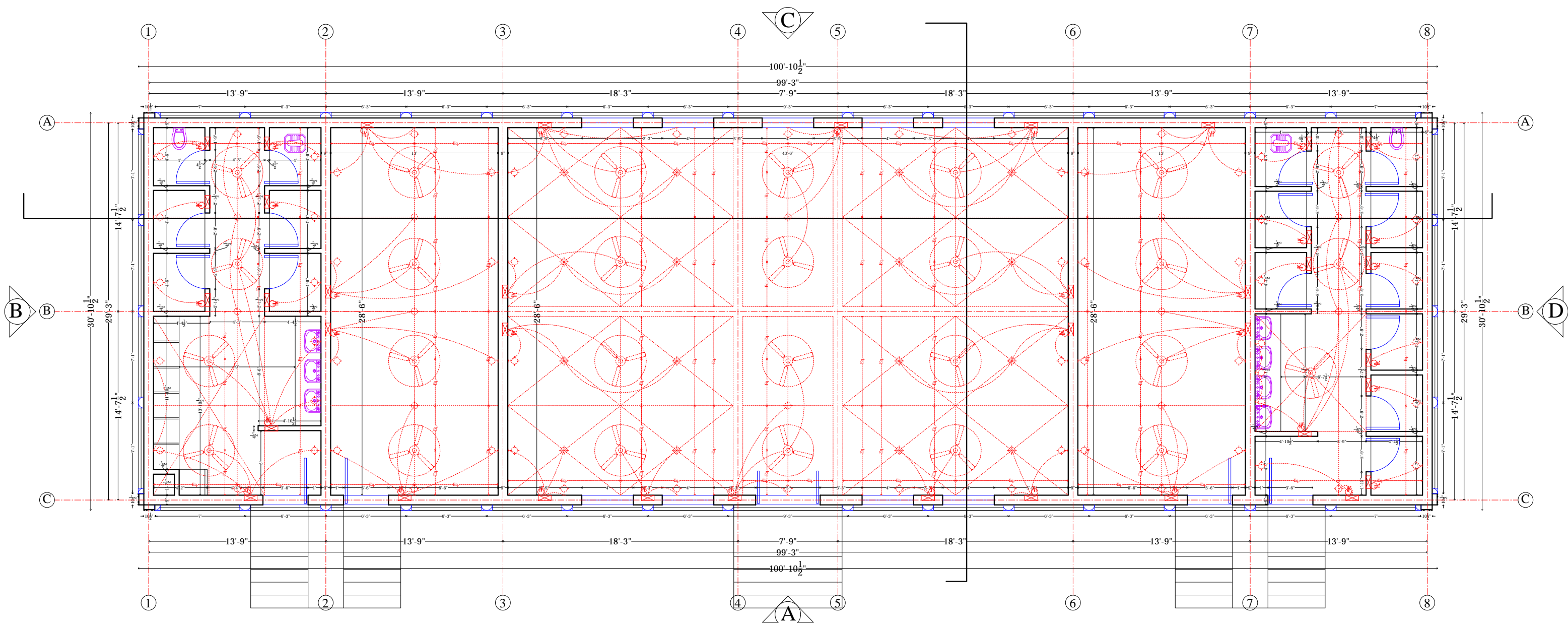

ELECTRICAL PLAN

